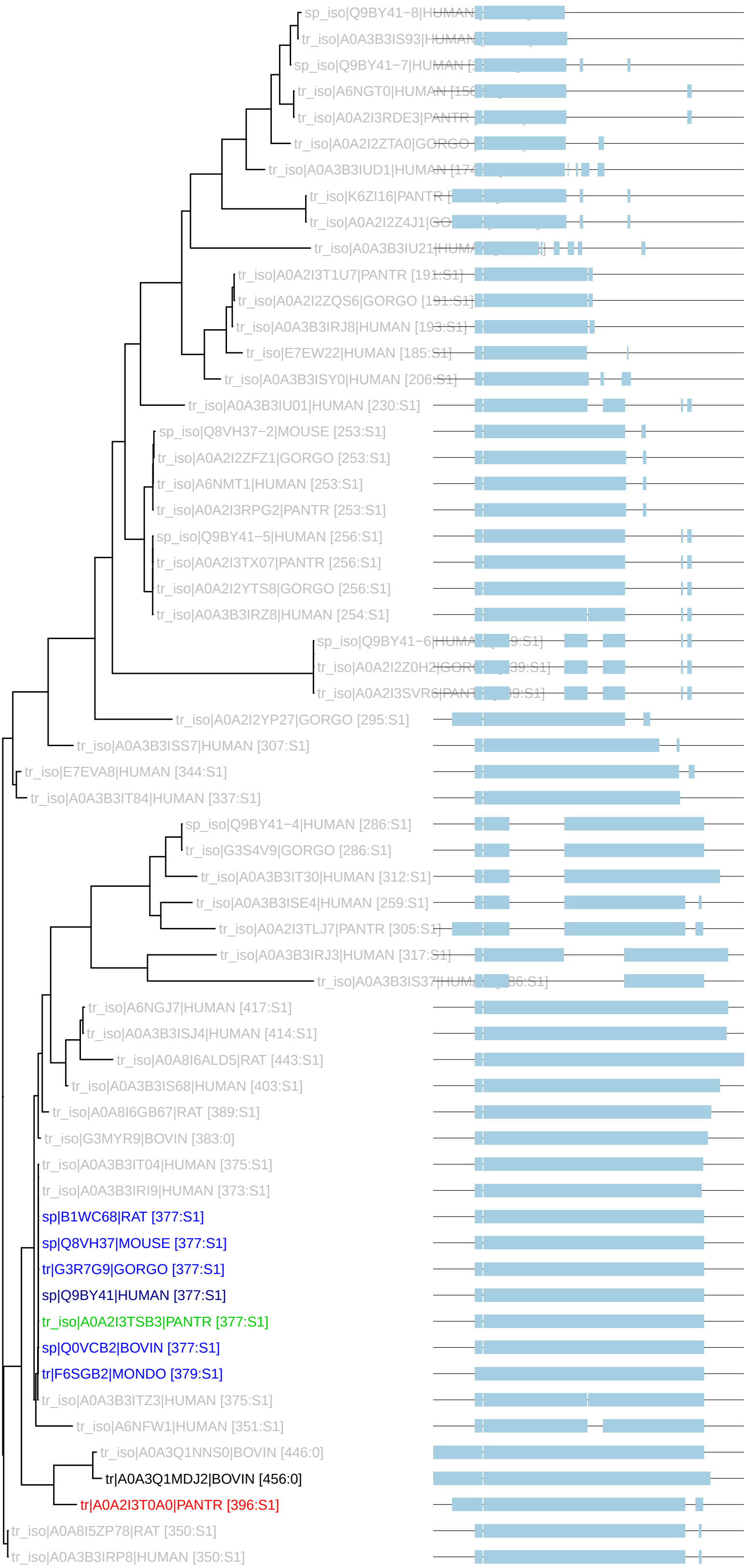PTHR48252:SF66 : 60 taxa (240206)
S1: n_tax: 7 rank_score: 182.43 canon_cost: 0.1378 prop_cost: 0.0053