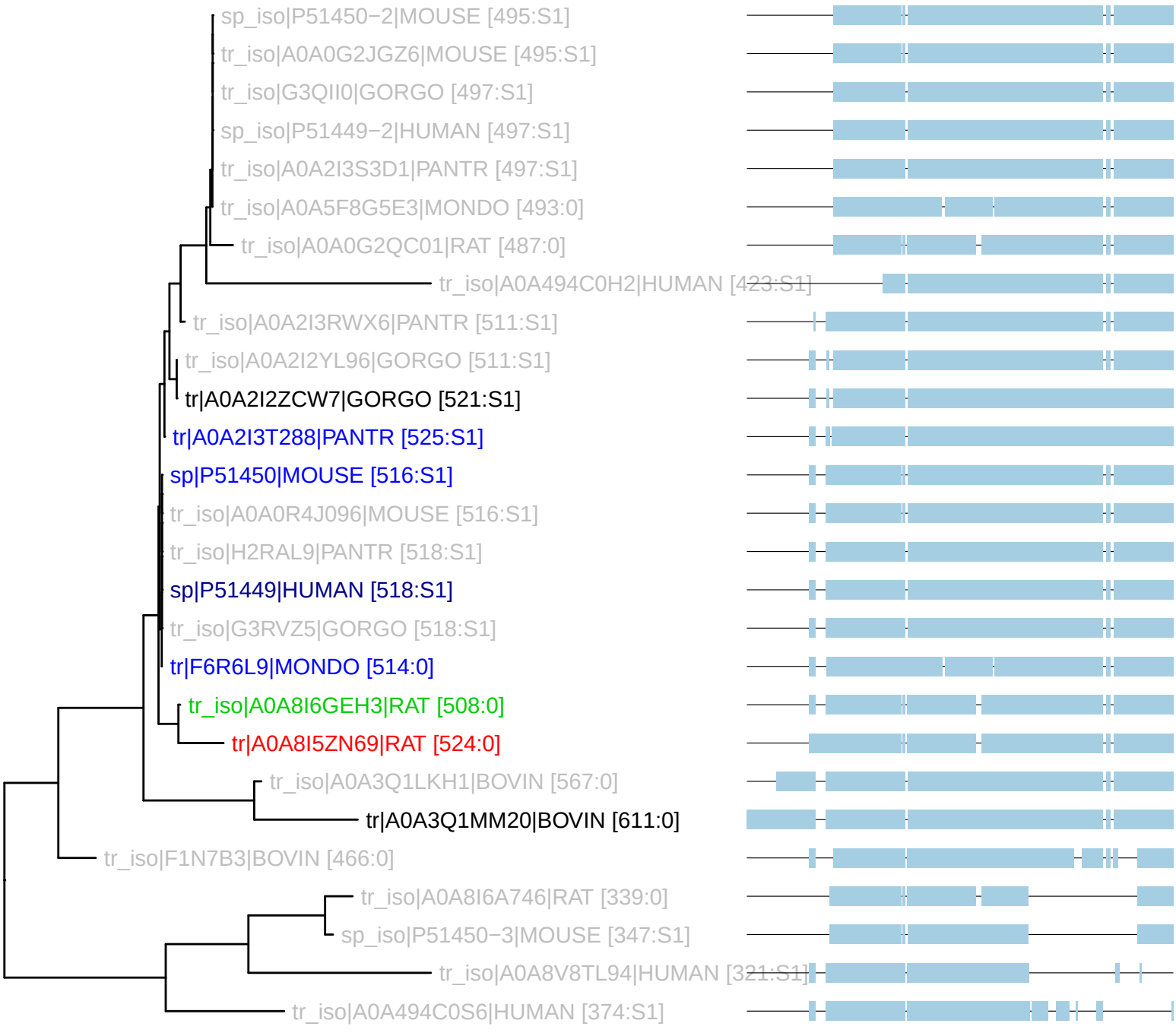PTHR45805:SF1 : 27 taxa (240206)
S1: n_tax: 4 rank_score: 106.62 canon_cost: 0.0366 prop_cost: 0.0042