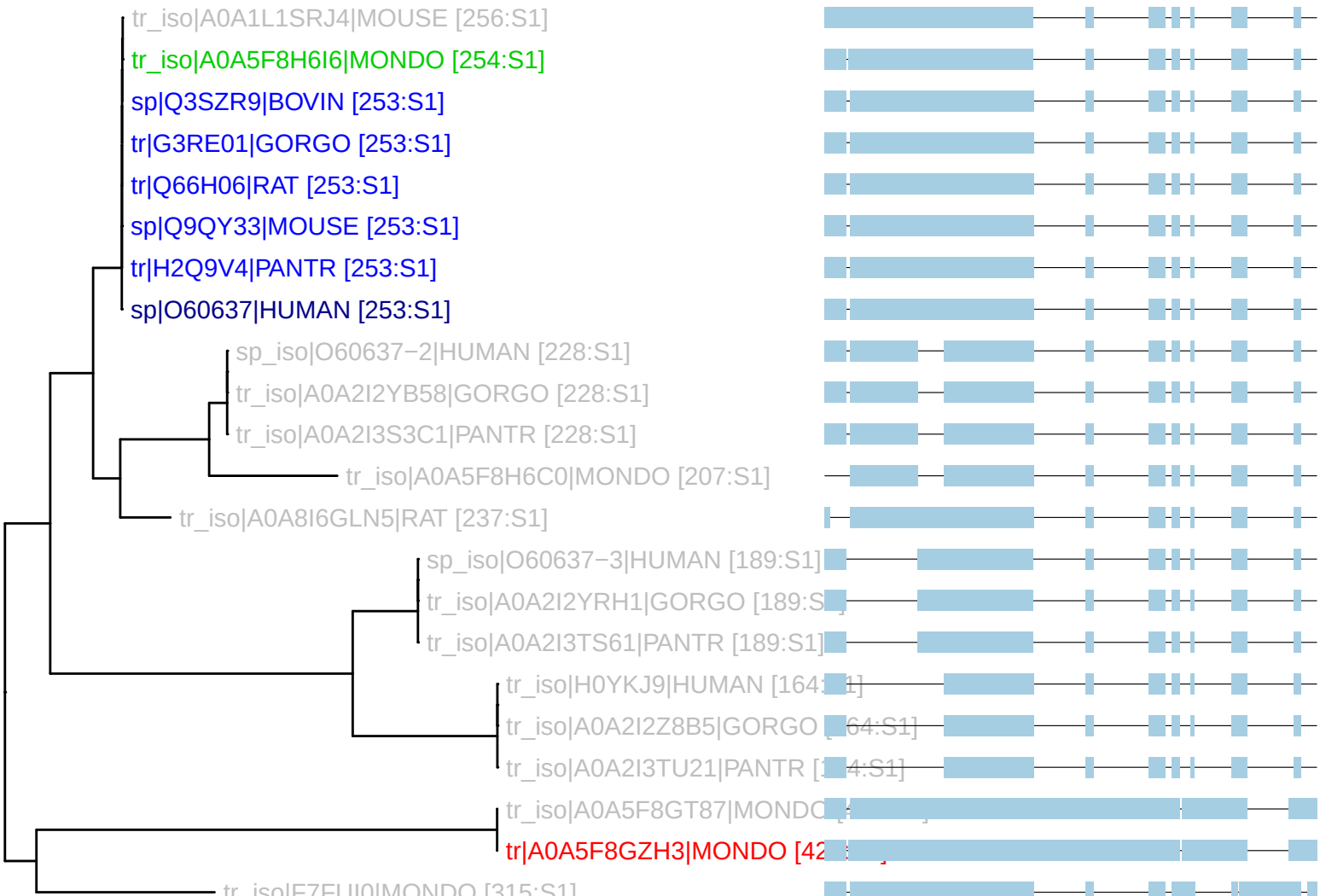PTHR19282:SF48 : 22 taxa (240206)
S1: n_tax: 7 rank_score: 165.80 canon_cost: 0.3997 prop_cost: 0.0040