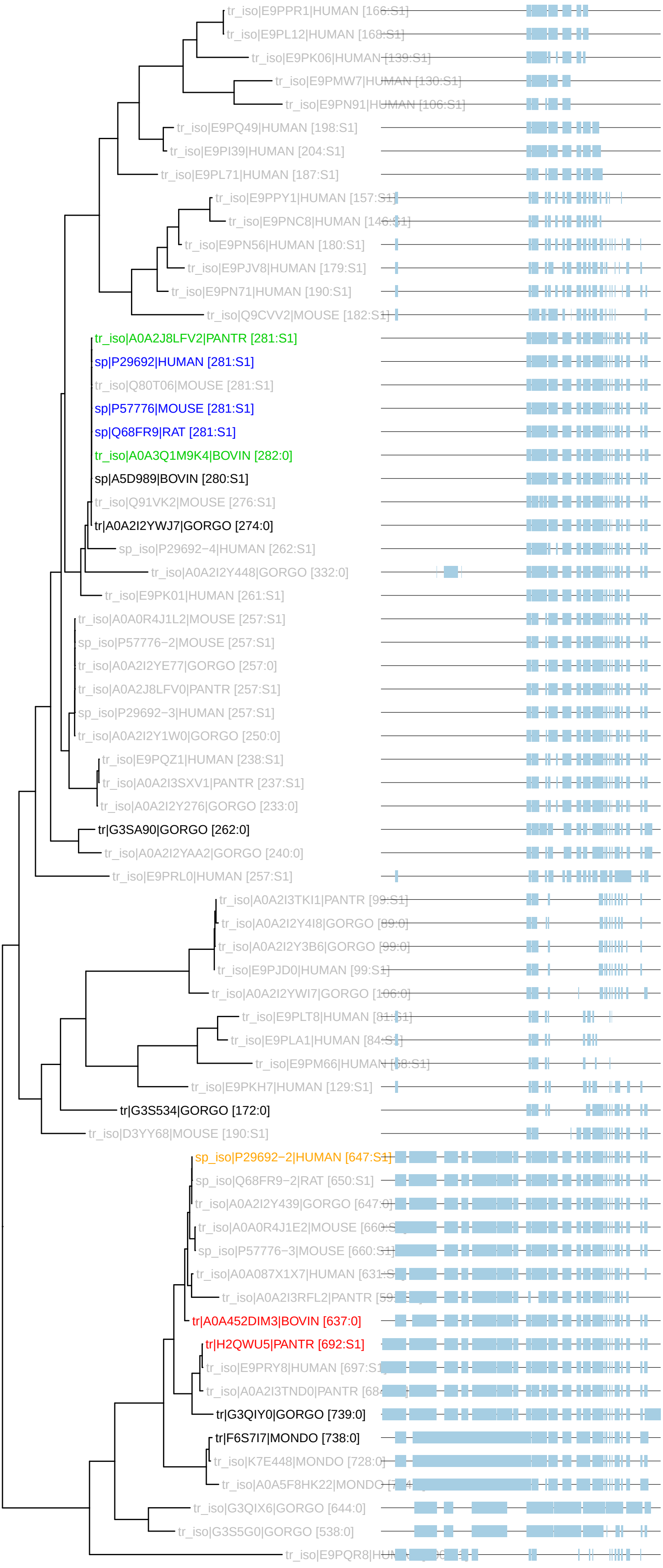PTHR11595:SF26 : 67 taxa (240206)
S1: n_tax: 5 rank_score: 162.25 canon_cost: 0.6292 prop_cost: 0.0037