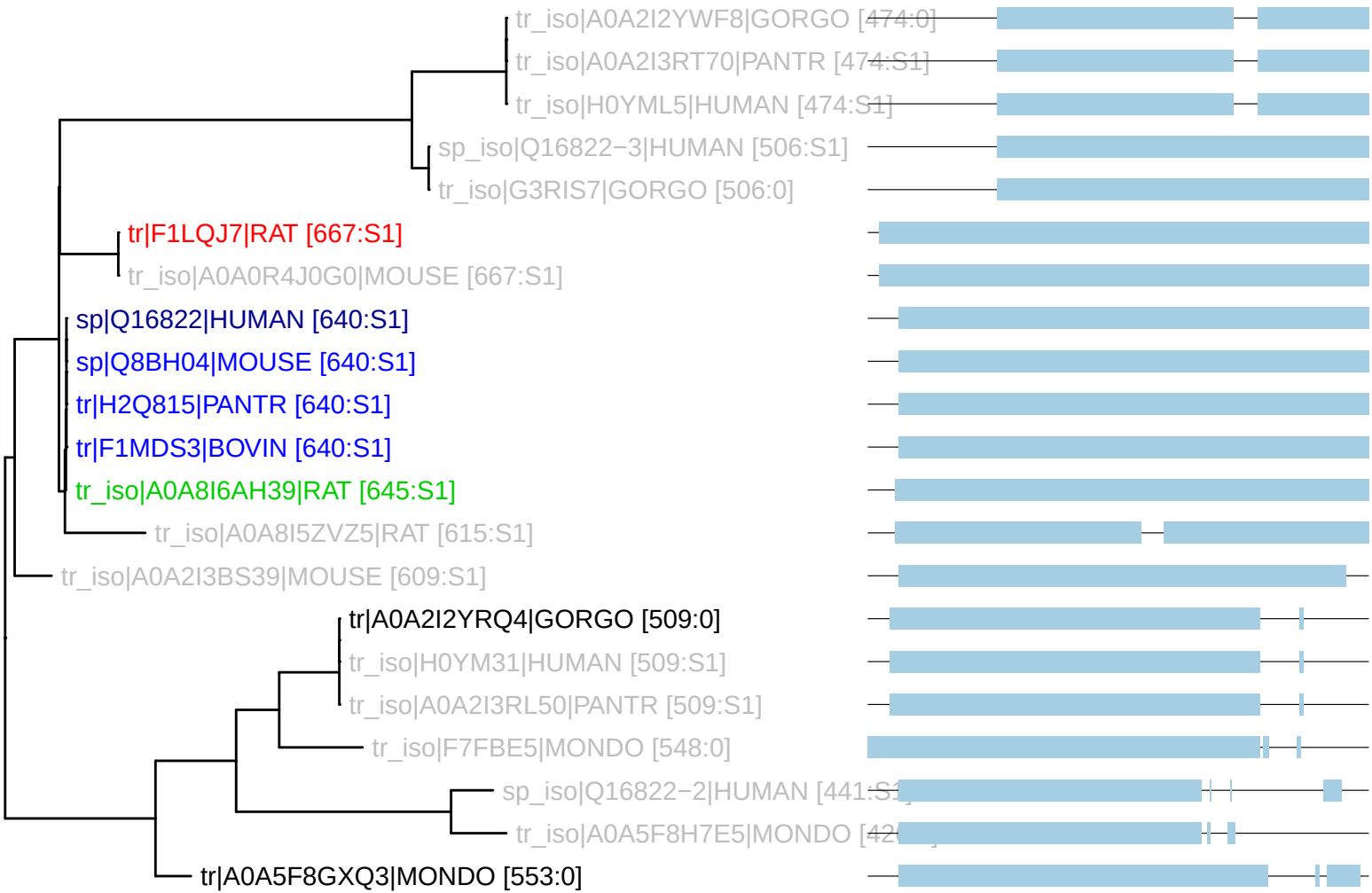PTHR11561:SF11 : 21 taxa (240206)
S1: n_tax: 5 rank_score: 123.21 canon_cost: 0.0391 prop_cost: 0.0093