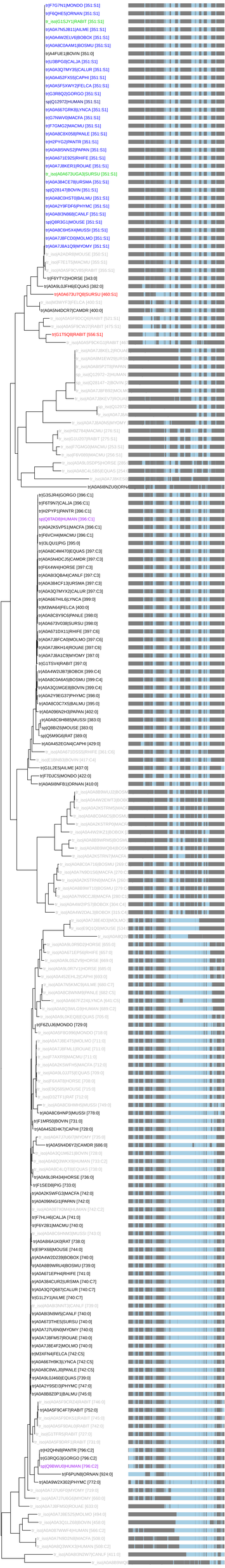PTHR23308:SF53 : 195 taxa 35 organisms (231106)
S1: n_taxa: 30 rank_score: 384.74 cann_score: 0.4739 prop_cost: 0.0000
C1: n_taxa: 6 cann_cost: 0.0000
C2: n_taxa: 3 cann_cost: 0.0000
C3: n_taxa: 6 cann_cost: 0.0000
C4: n_taxa: 3 cann_cost: 0.0000
C5: n_taxa: 3 cann_cost: 0.0000
C6: n_taxa: 3 cann_cost: 0.0000
C7: n_taxa: 3 cann_cost: 0.0000