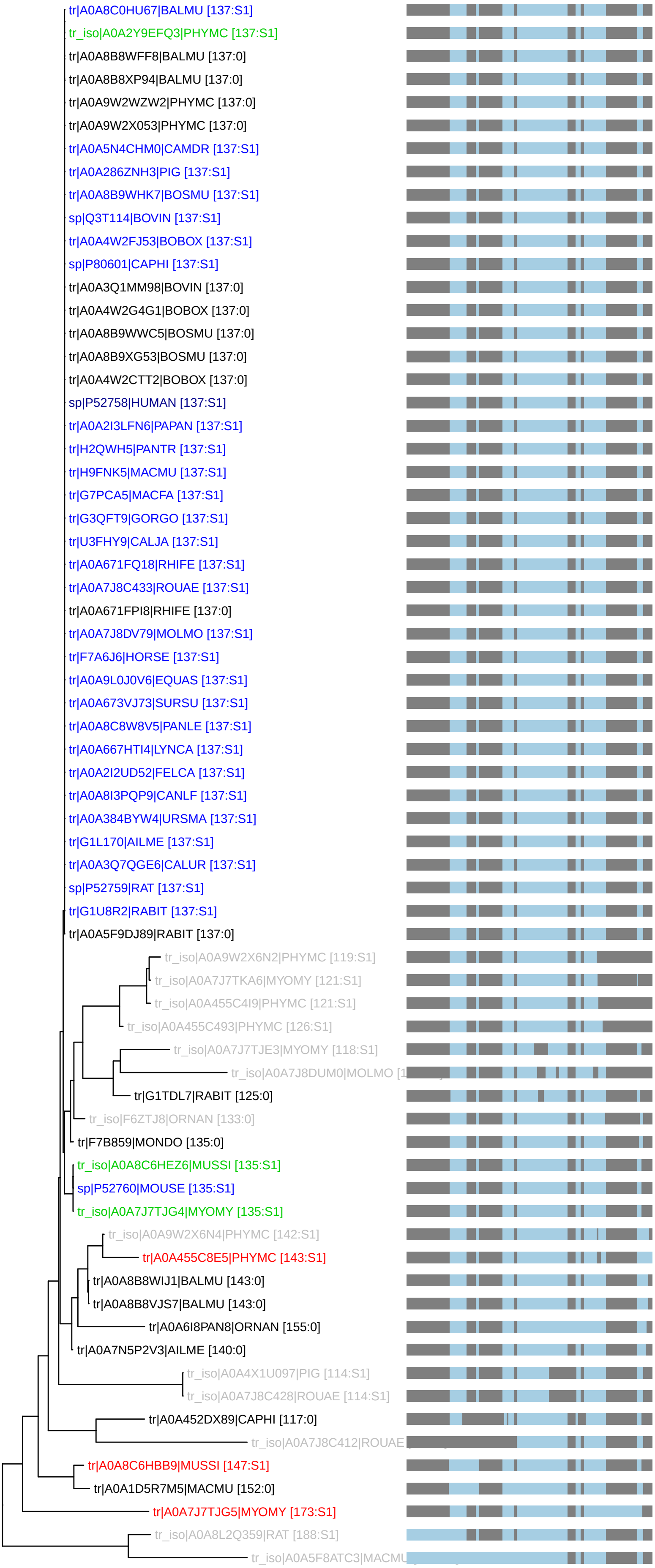PTHR11803:SF53 : 68 taxa 35 organisms (231106)
S1: n_tax: 33 rank_score: 445.80 canon_cost: 0.3903 prop_cost: 0.0146