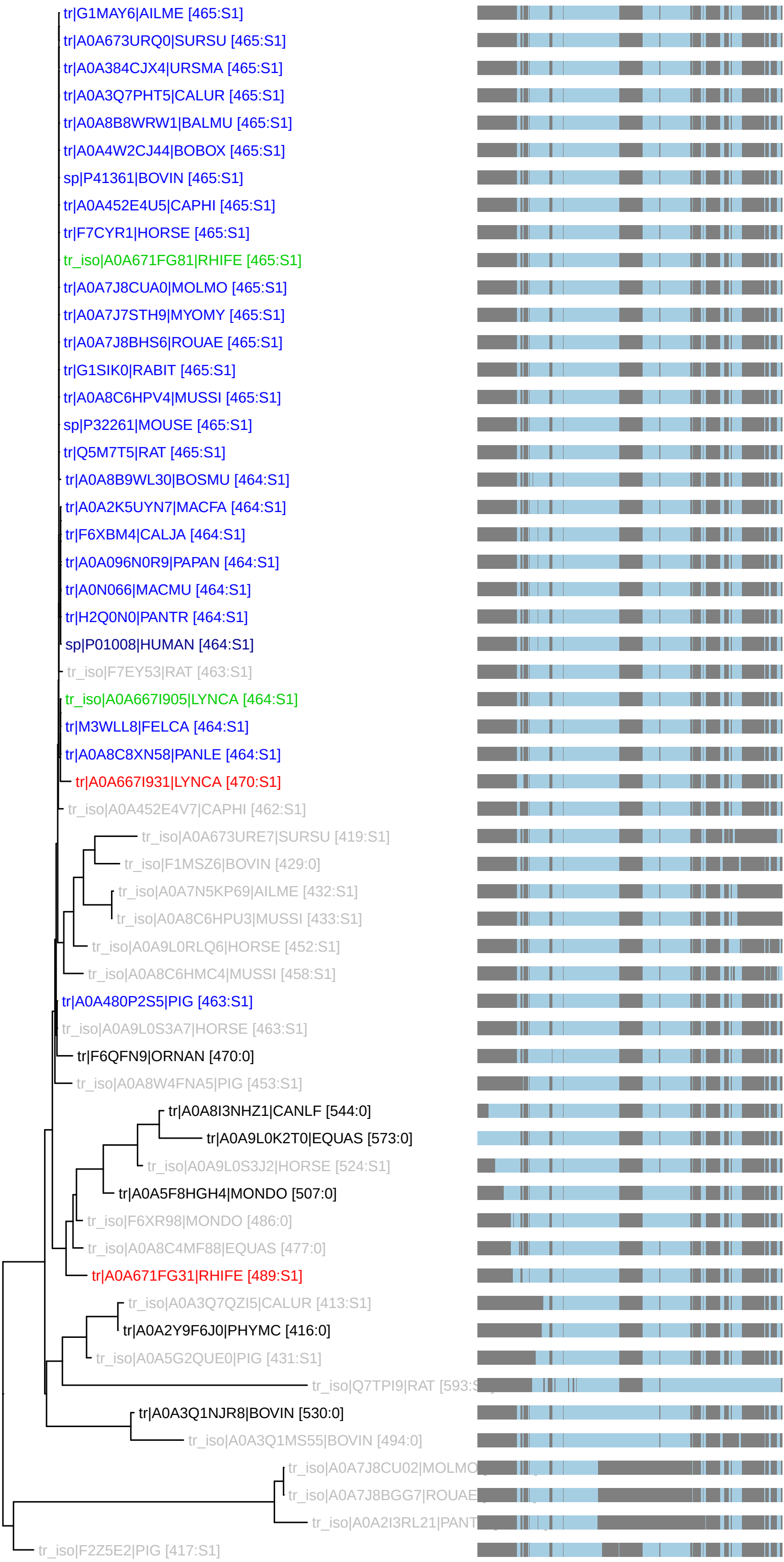PTHR11461:SF53 : 57 taxa 33 organisms (231106)
S1: n_tax: 28 rank_score: 370.24 canon_cost: 0.0702 prop_cost: 0.0108