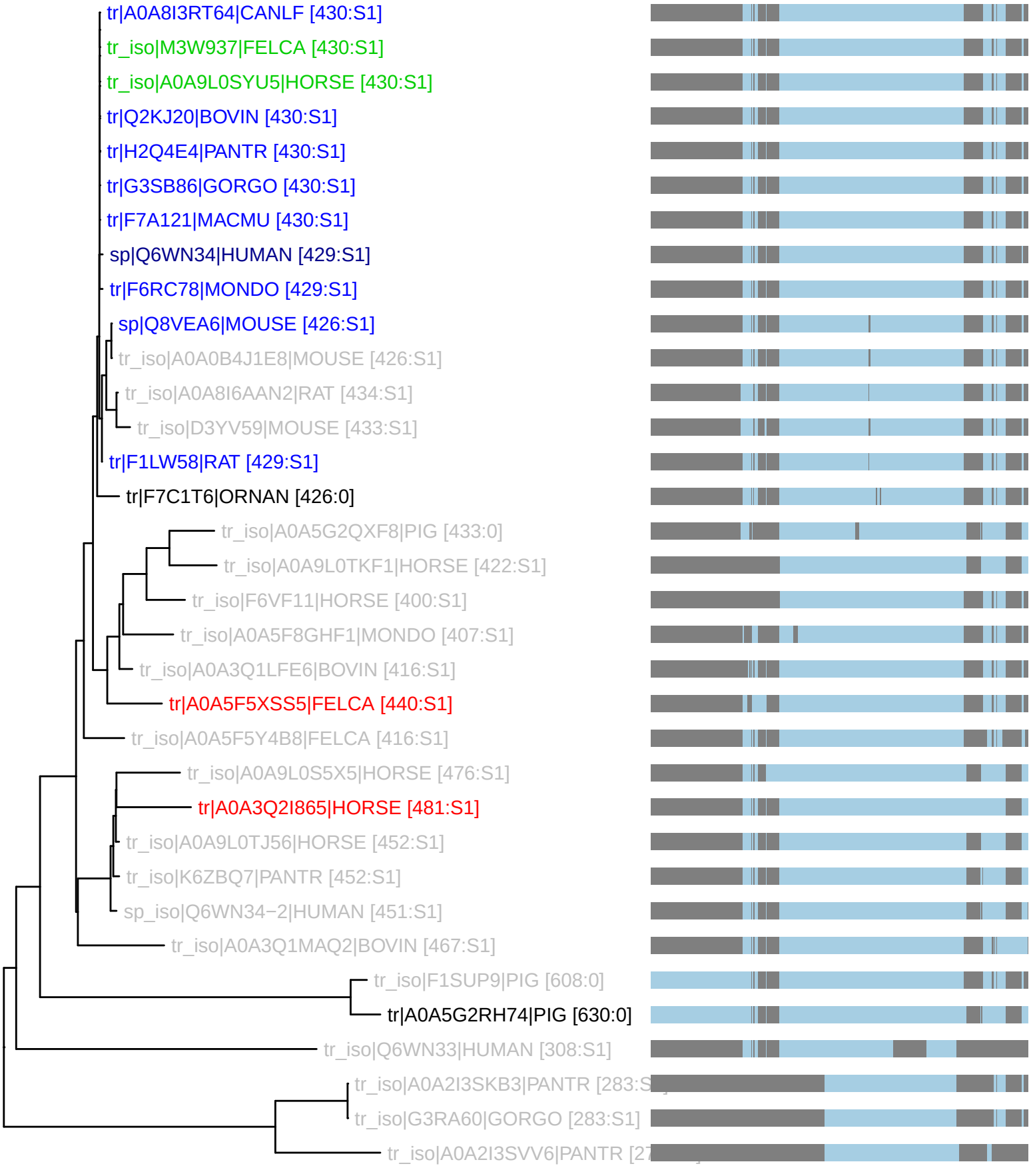PTHR46303:SF3 : 34 taxa 13 organisms (230826)
S1: n_tax: 11 rank_score: 184.22 canon_cost: 0.1716 prop_cost: 0.0142