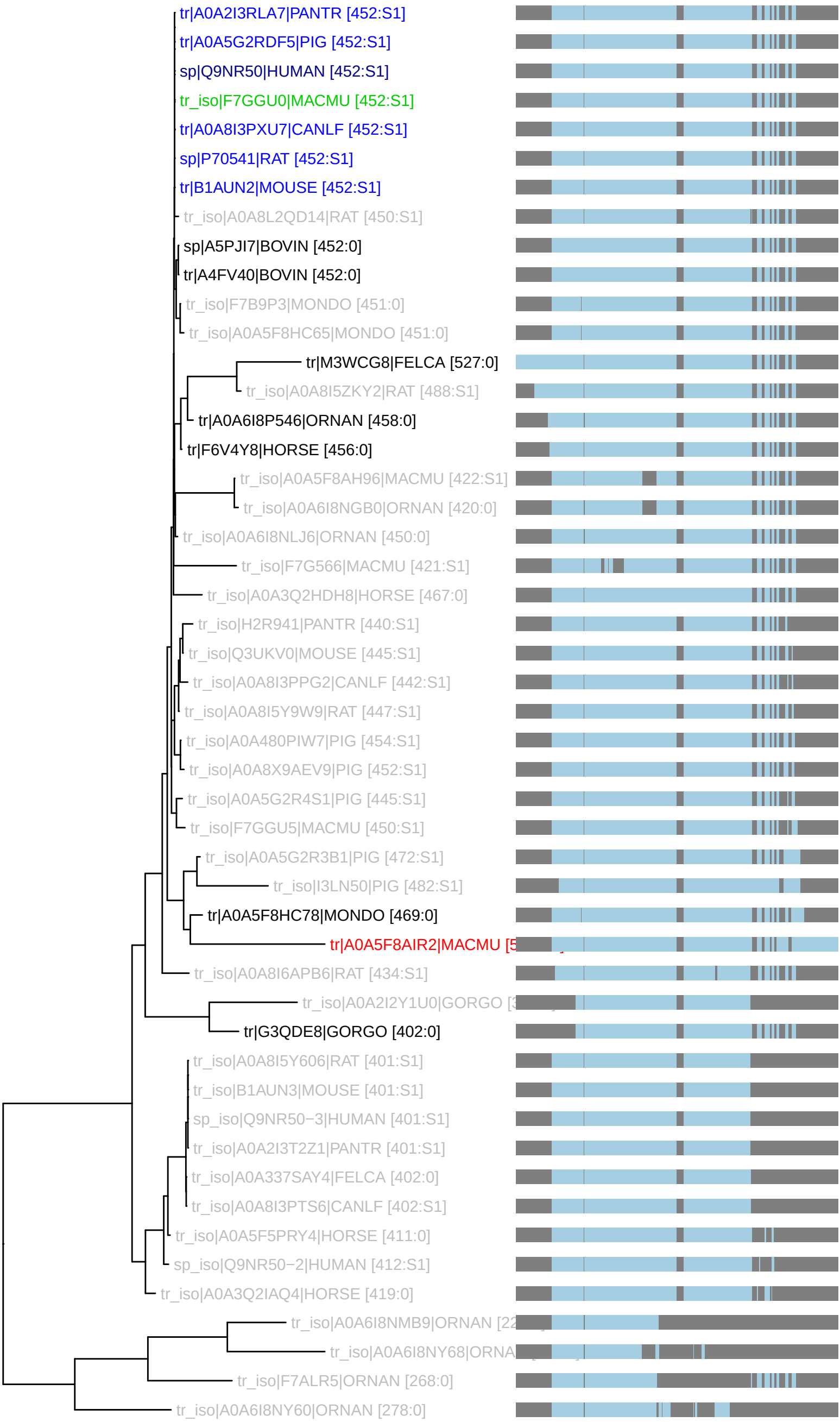PTHR45989:SF1 : 49 taxa 13 organisms (230826)
S1: n_tax: 7 rank_score: 150.47 canon_cost: 0.1784 prop_cost: 0.0000