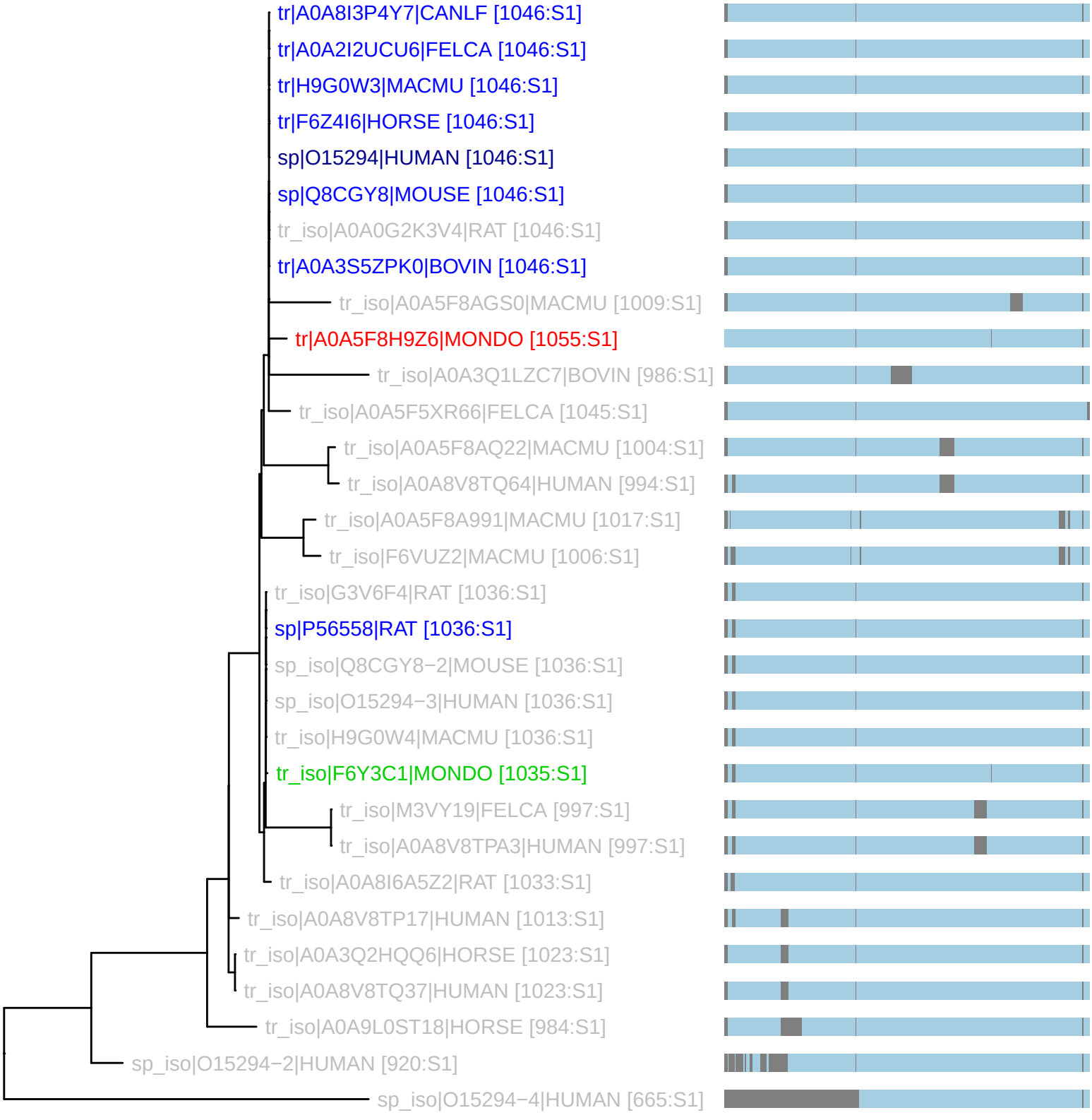PTHR44366:SF1 : 31 taxa 9 organisms (230826)
S1: n_tax: 9 rank_score: 157.13 canon_cost: 0.0195 prop_cost: 0.0102