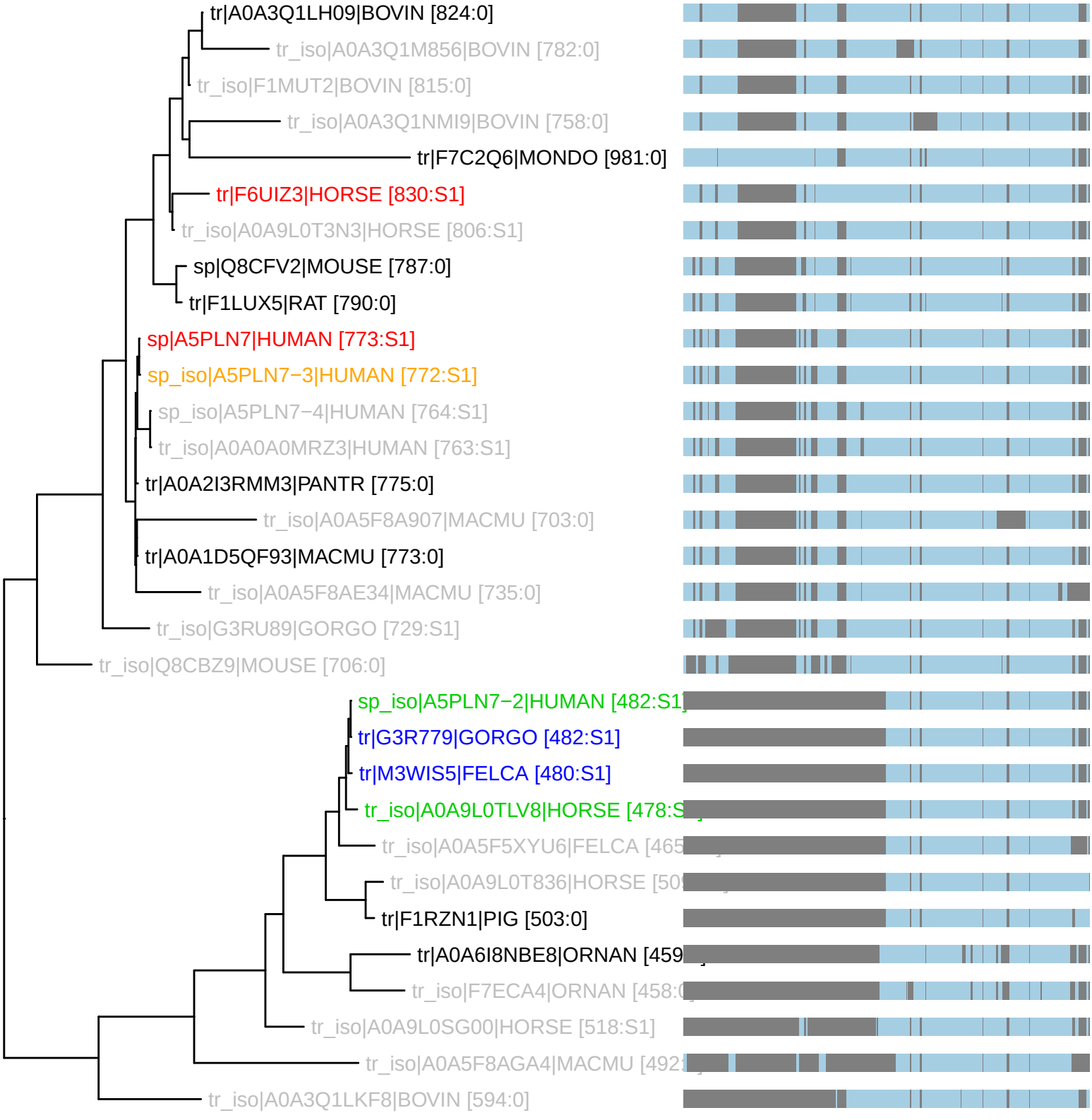PTHR31997:SF2 : 31 taxa 12 organisms (230826)
S1: n_tax: 4 rank_score: 38.31 canon_cost: 0.4289 prop_cost: 0.0145