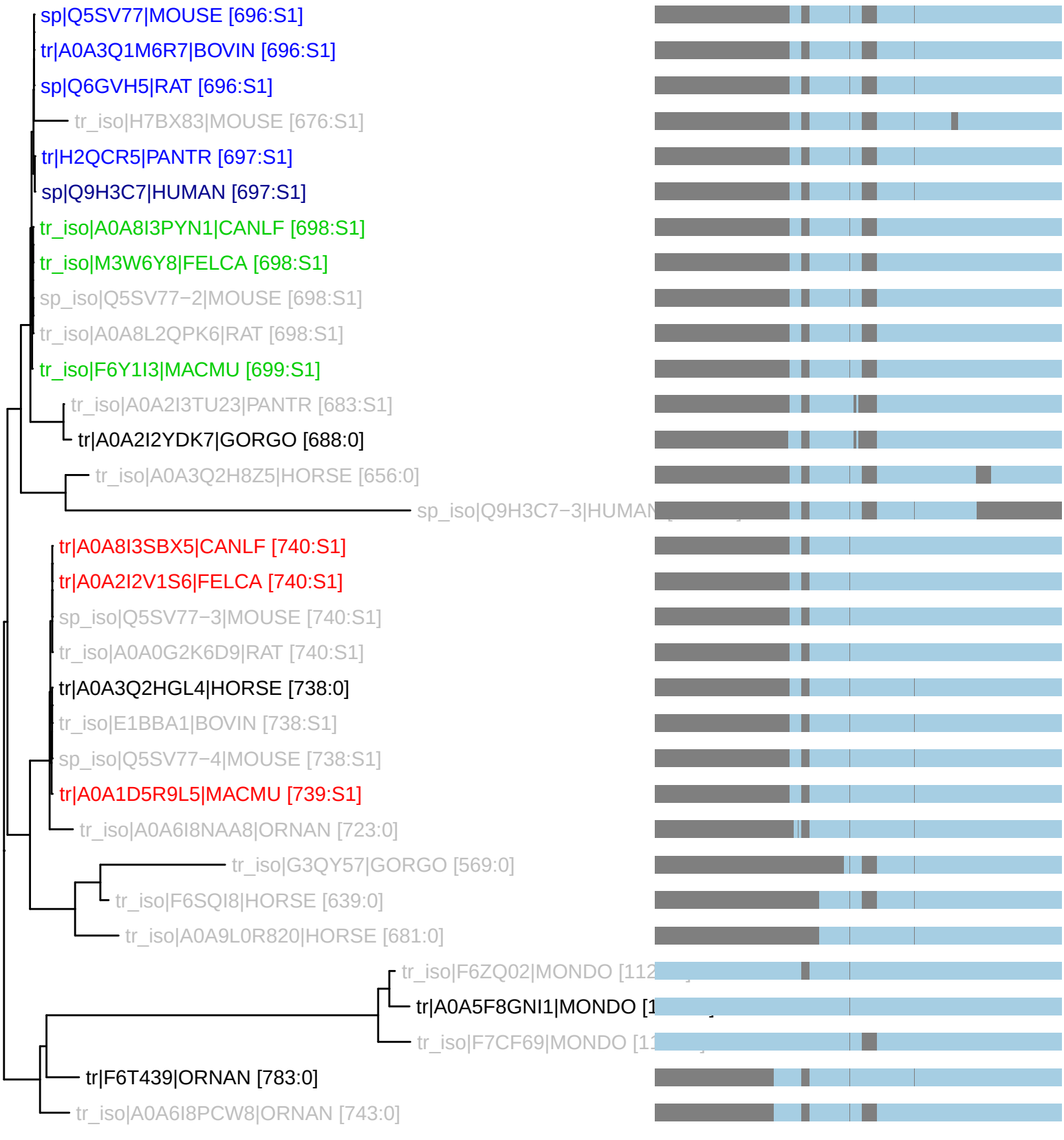PTHR13601:SF2 : 32 taxa 12 organisms (230826)
S1: n_tax: 8 rank_score: 134.67 canon_cost: 0.0634 prop_cost: 0.0050