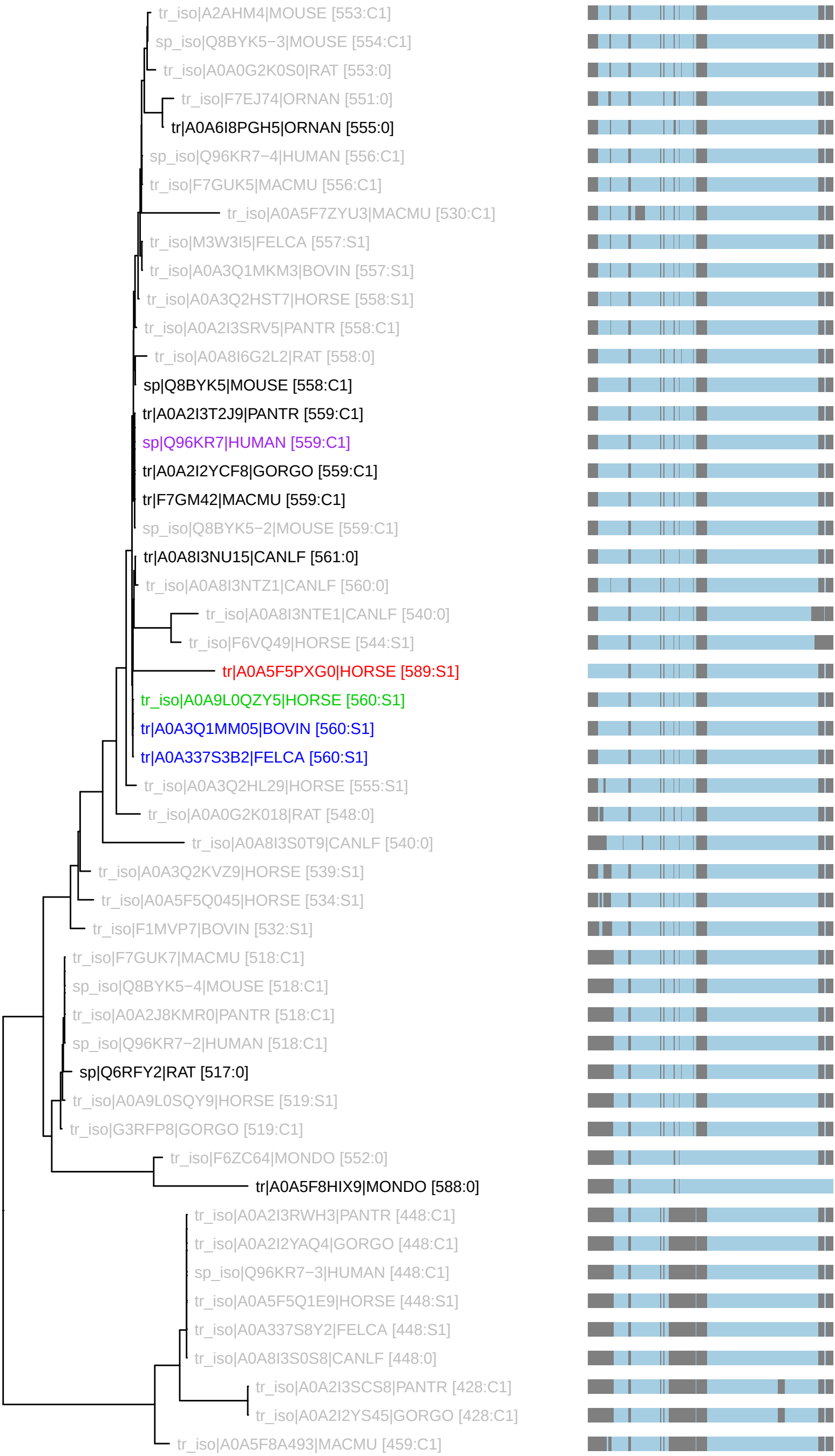PTHR12751:SF7 : 51 taxa 12 organisms (230826)
S1: n_tax: 3 rank_score: 35.87 canon_cost: 0.0491 prop_cost: 0.0000
C1: n_tax: 5 canon_cost: 0.0021