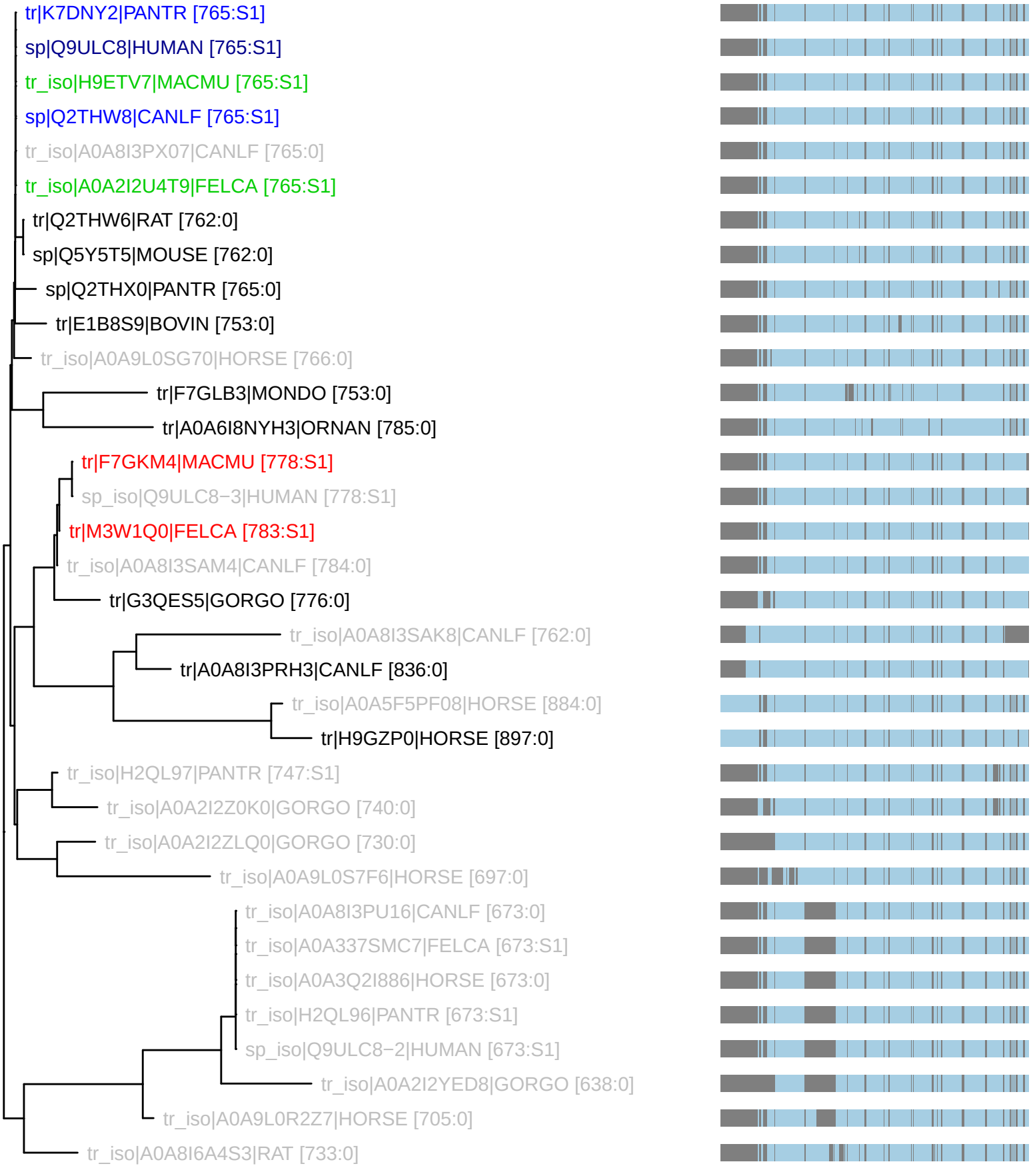PTHR12349:SF1 : 34 taxa 12 organisms (230826)
S1: n_tax: 5 rank_score: 99.68 canon_cost: 0.0332 prop_cost: 0.0000