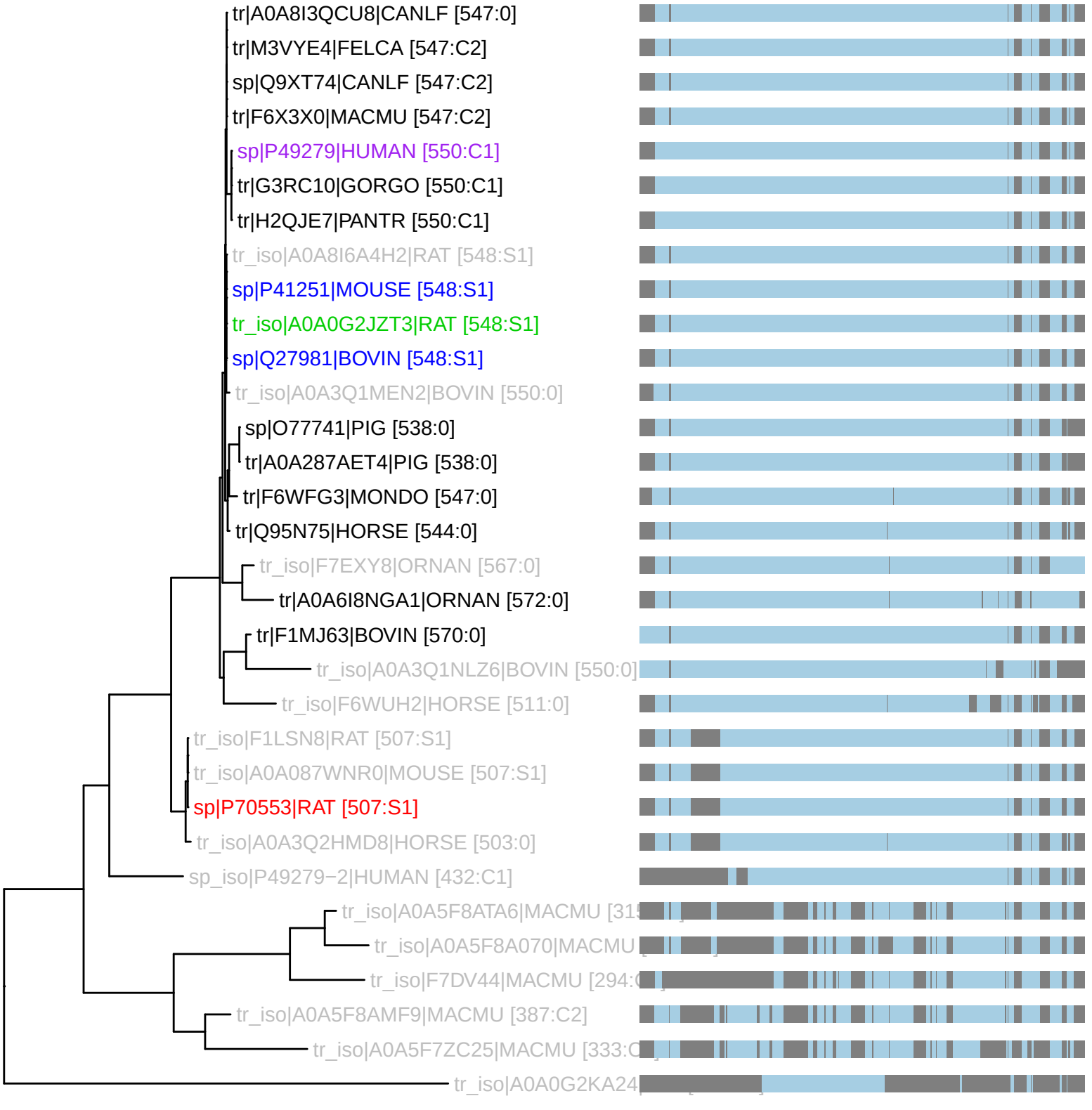PTHR11706:SF52 : 32 taxa 13 organisms (230826)
S1: n_tax: 3 rank_score: 85.87 canon_cost: 0.0787 prop_cost: 0.0000
C1: n_tax: 3 canon_cost: 0.0000
C2: n_tax: 3 canon_cost: 0.0000