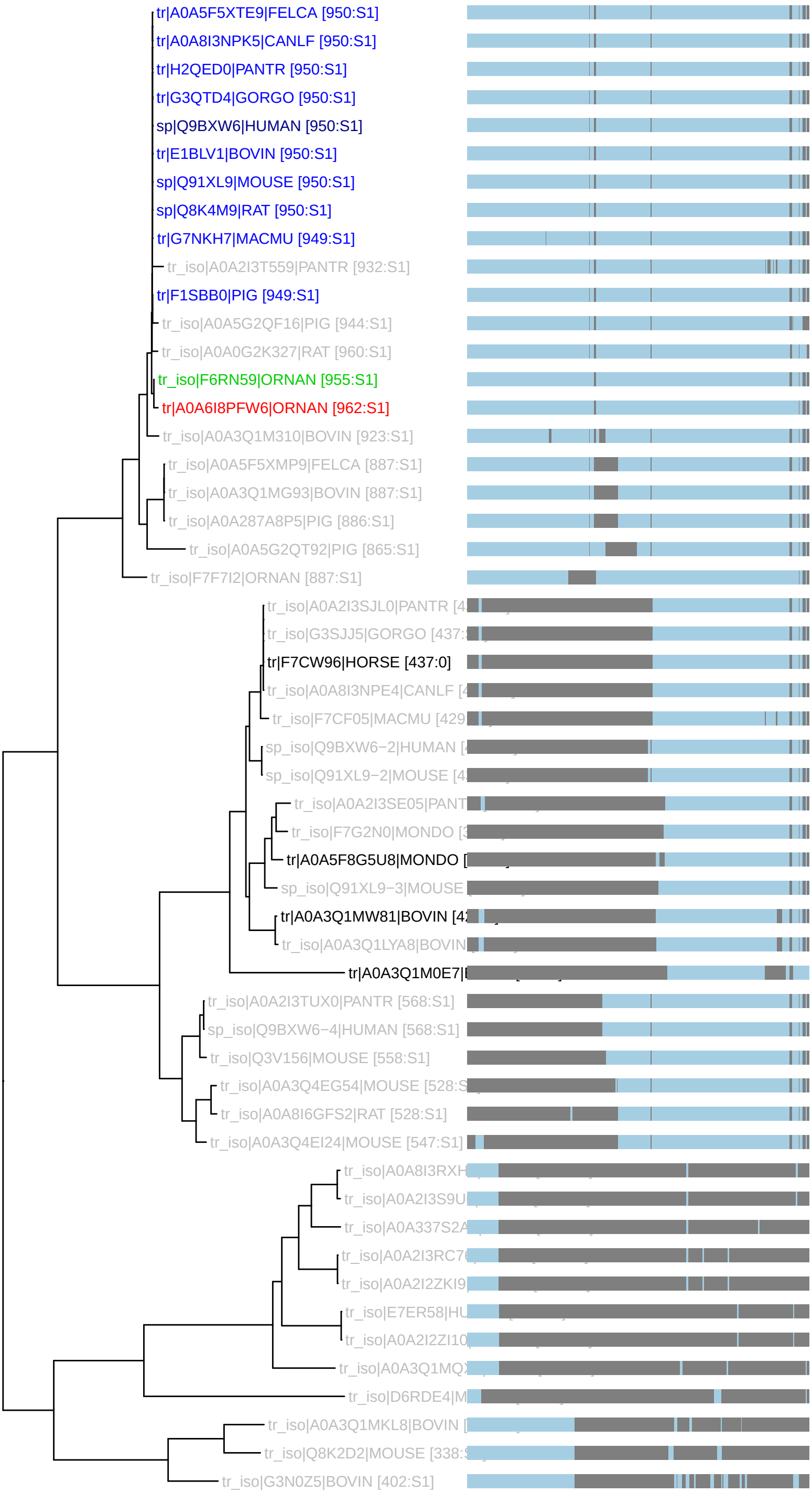PTHR10972:SF53 : 53 taxa 13 organisms (230826)
S1: n_tax: 11 rank_score: 205.60 canon_cost: 0.0143 prop_cost: 0.0074