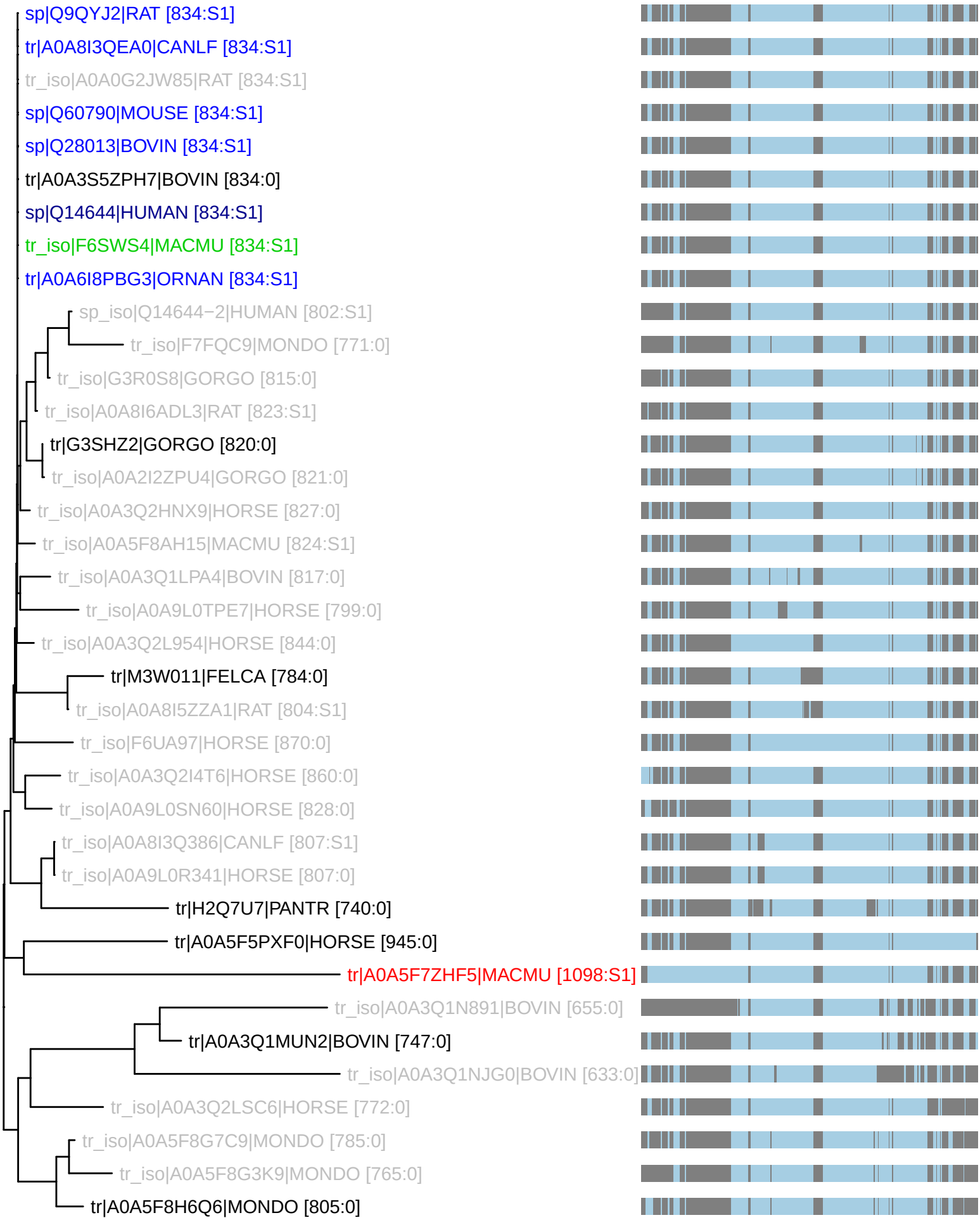PTHR10194:SF53 : 37 taxa 12 organisms (230826)
S1: n_tax: 7 rank_score: 182.47 canon_cost: 0.2364 prop_cost: 0.0000