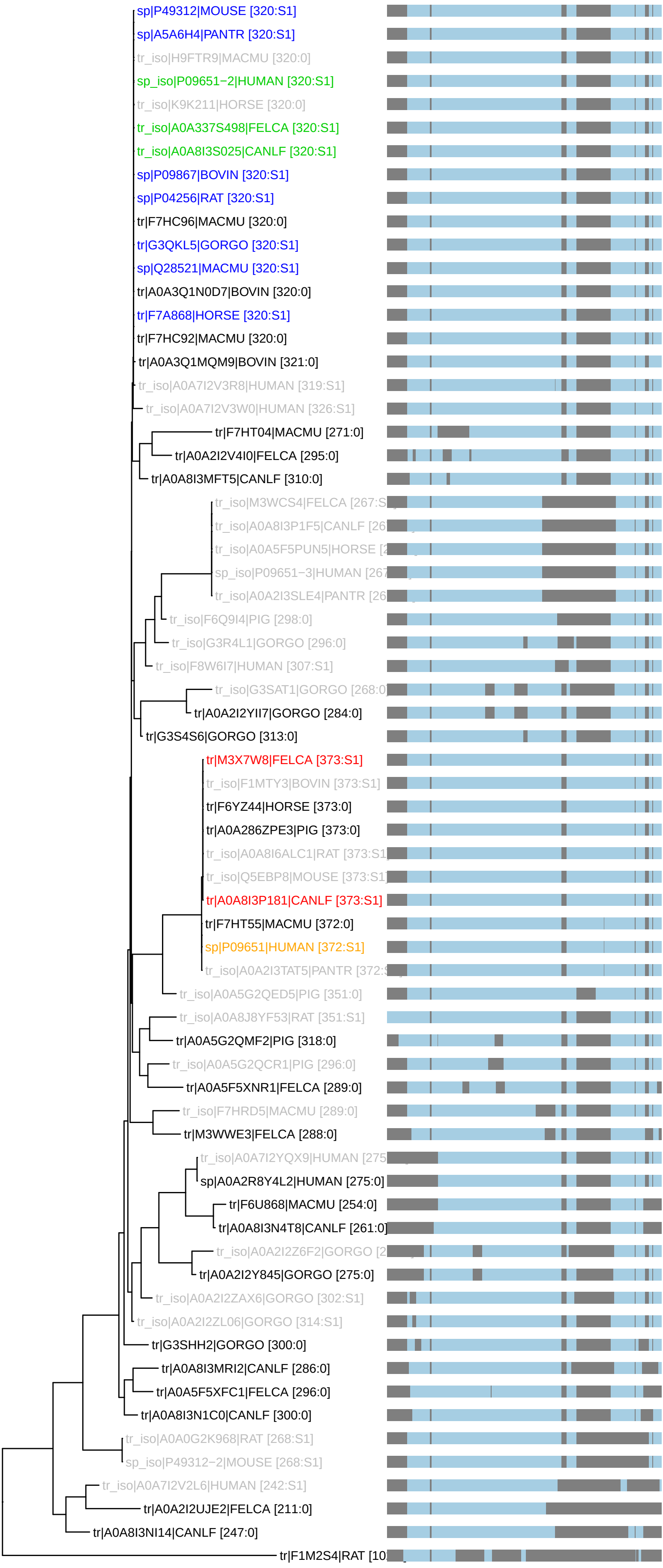PTHR48026:SF2 : 67 taxa 11 organisms (230621)
S1: n_tax: 10 rank_score: 197.96 canon_cost: 0.1403 prop_cost: 0.0000