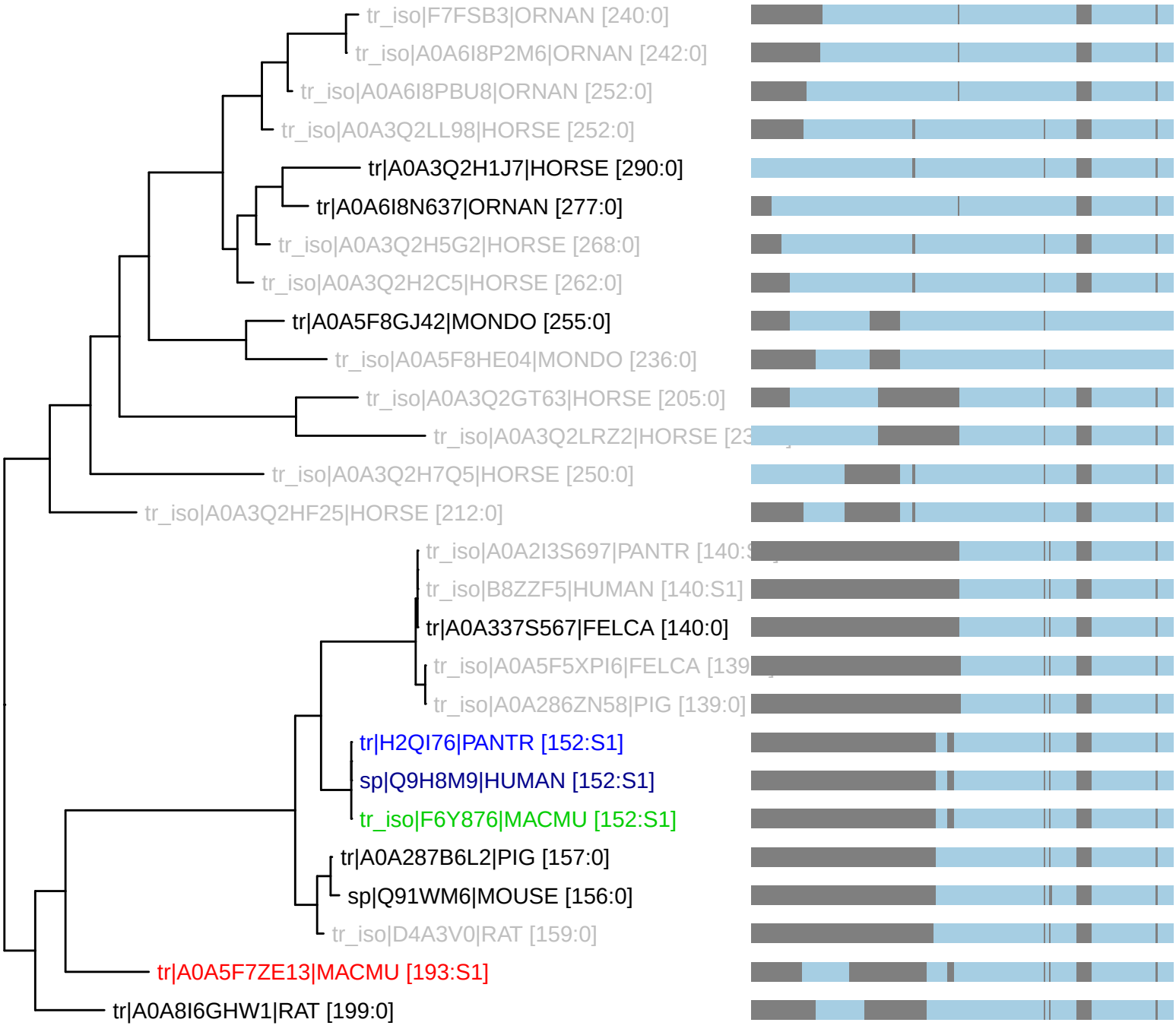PTHR46780:SF2 : 27 taxa 10 organisms (230621)
S1: n_tax: 3 rank_score: 69.87 canon_cost: 0.2325 prop_cost: 0.0000