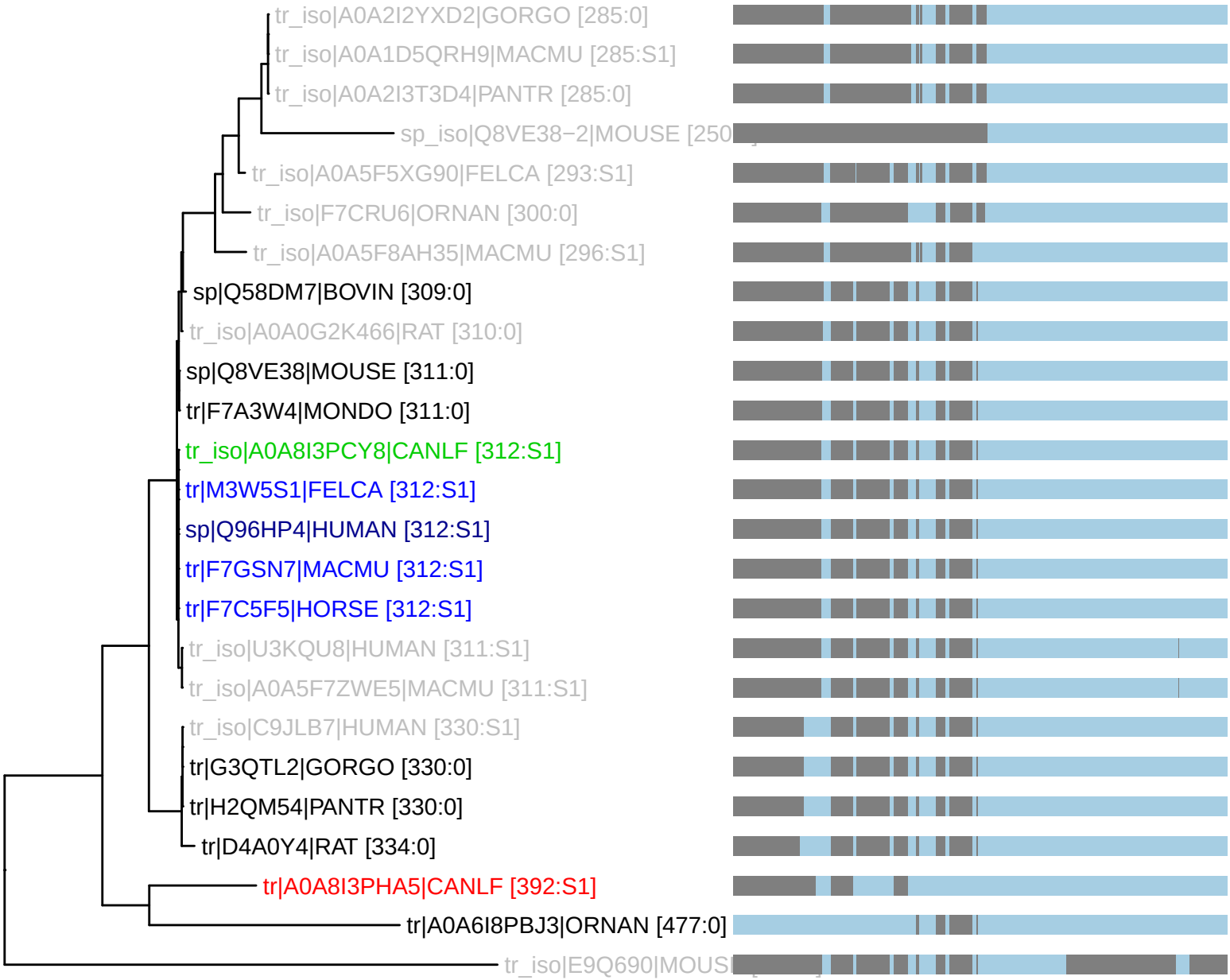PTHR46505:SF1 : 25 taxa 12 organisms (230621)
S1: n_tax: 5 rank_score: 90.27 canon_cost: 0.2033 prop_cost: 0.0000