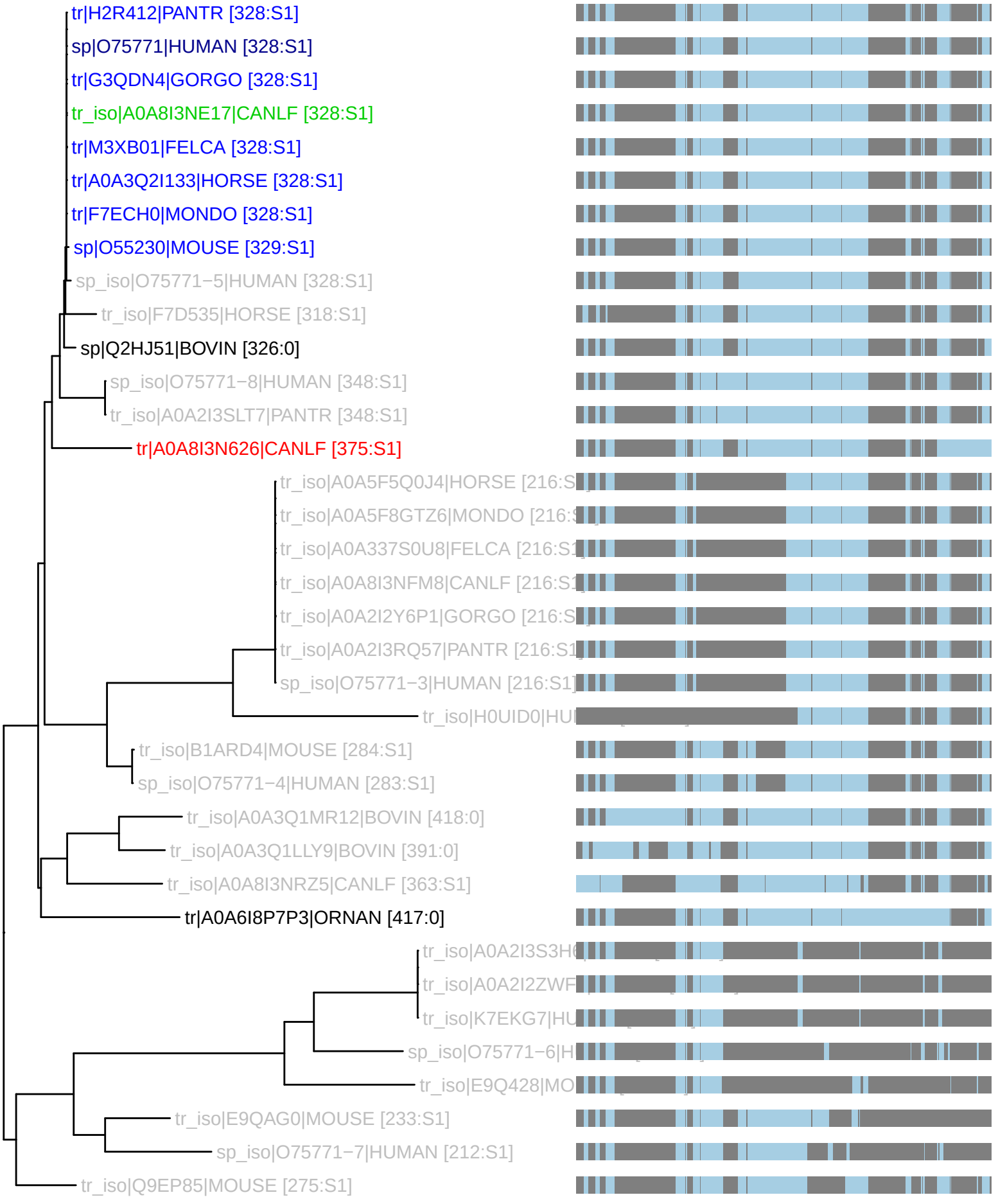PTHR46457:SF1 : 36 taxa 10 organisms (230621)
S1: n_tax: 8 rank_score: 154.51 canon_cost: 0.1276 prop_cost: 0.0030