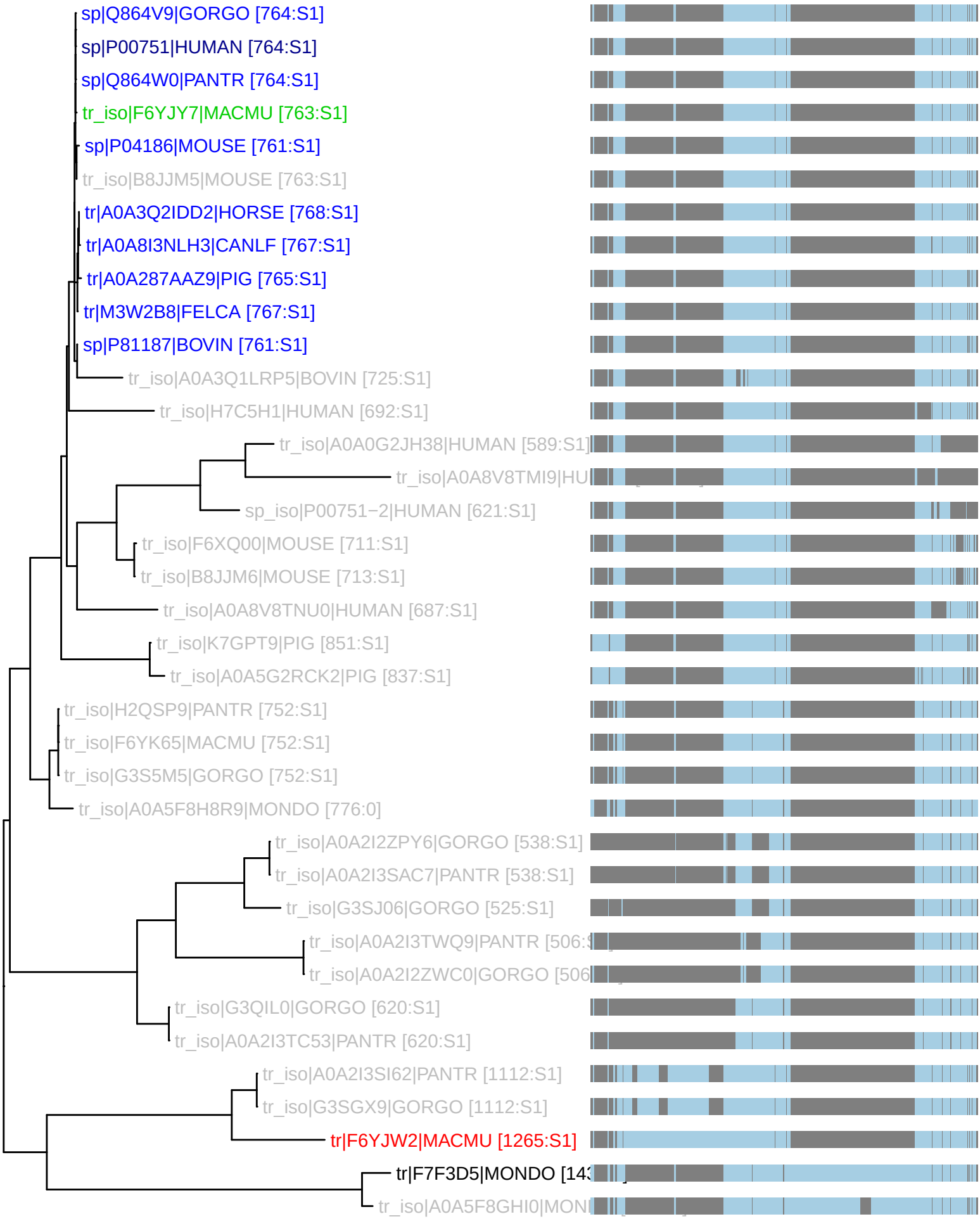PTHR46393:SF1 : 37 taxa 11 organisms (230621)
S1: n_tax: 10 rank_score: 181.37 canon_cost: 0.4240 prop_cost: 0.0186