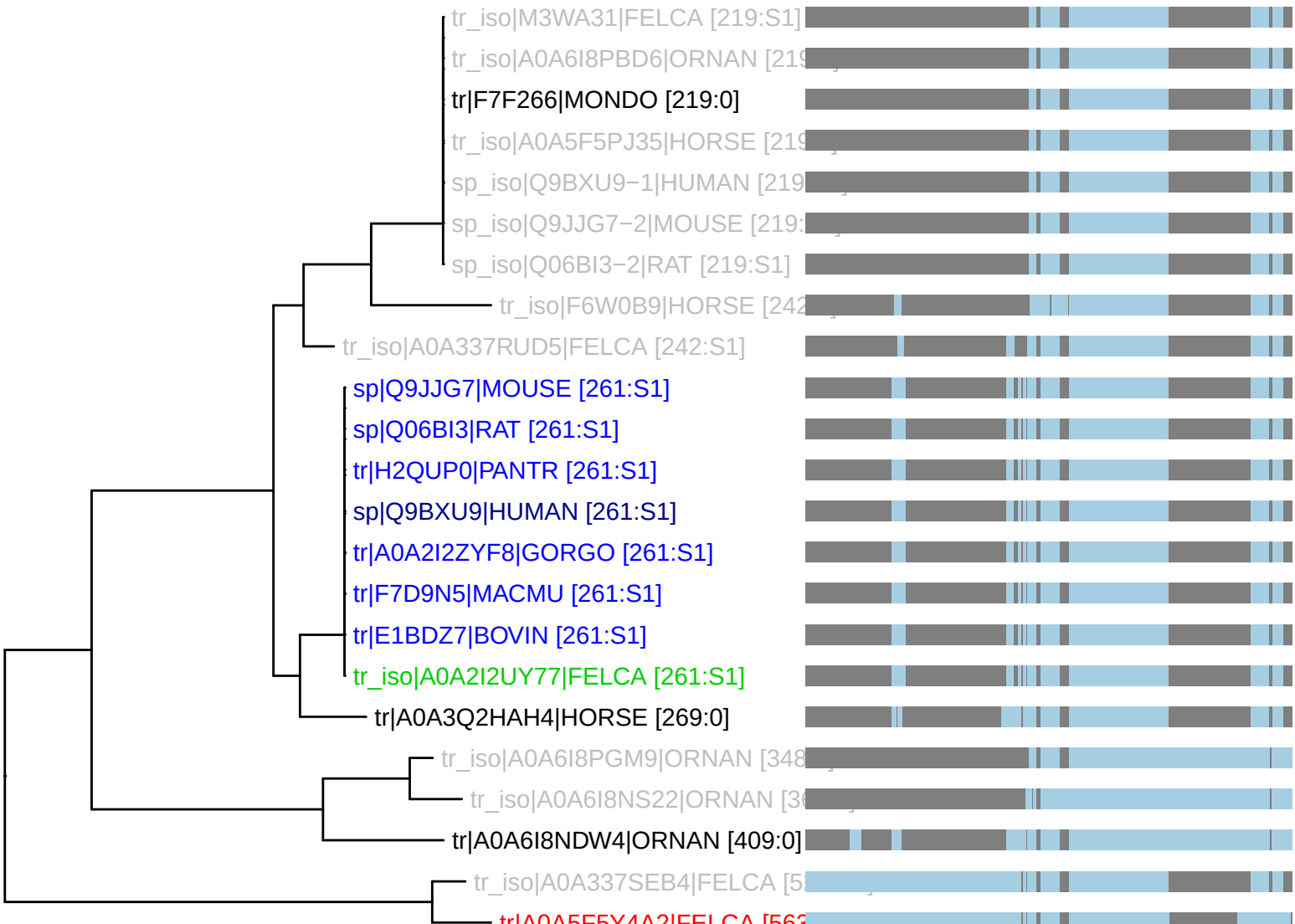PTHR46311:SF3 : 23 taxa 11 organisms (230621)
S1: n_tax: 8 rank_score: 176.53 canon_cost: 0.5426 prop_cost: −0.0000