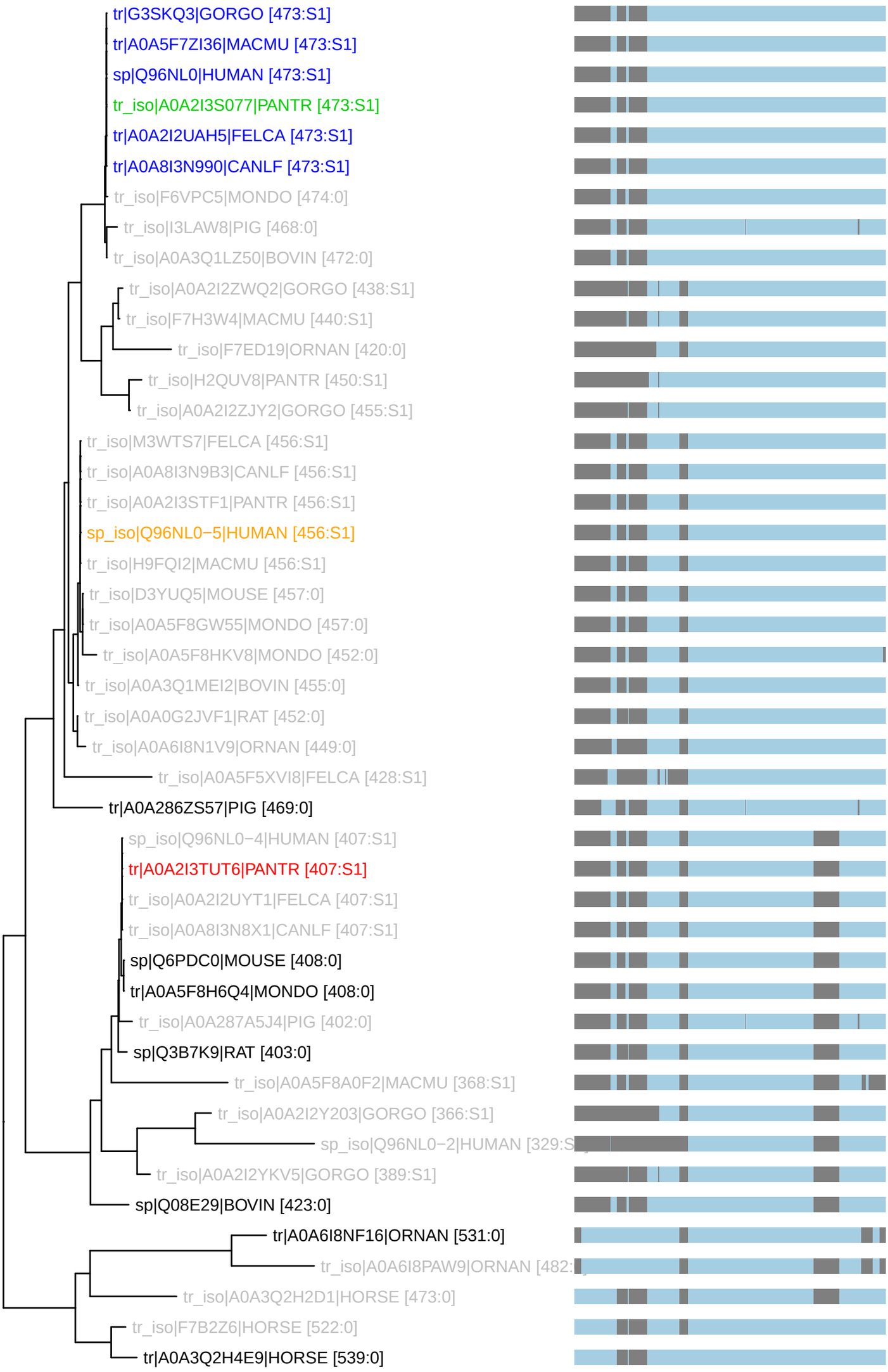PTHR46251:SF1 : 45 taxa 13 organisms (230621)
S1: n_tax: 6 rank_score: 100.39 canon_cost: 0.1397 prop_cost: 0.0000