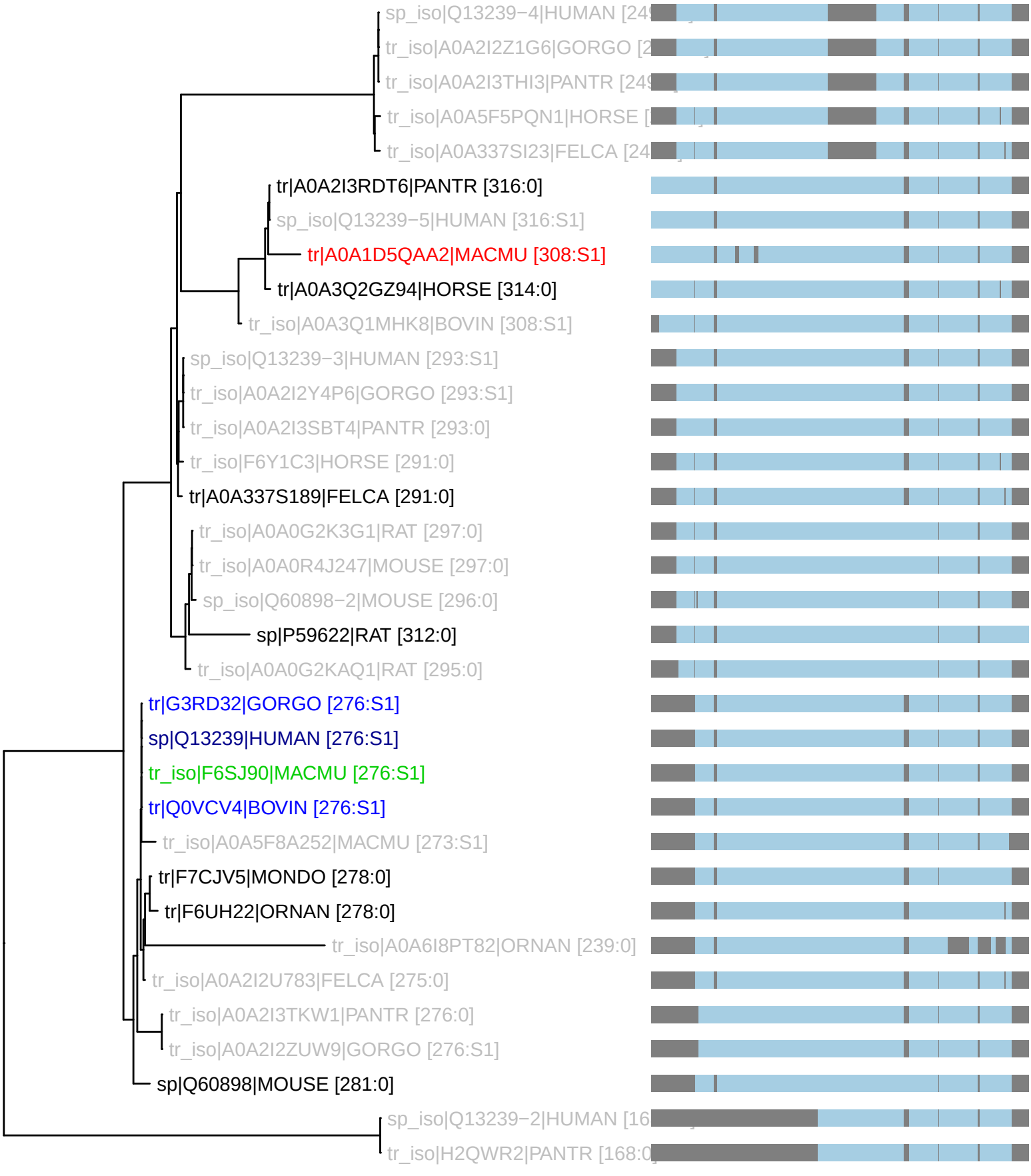PTHR46037:SF5 : 34 taxa 11 organisms (230621)
S1: n_tax: 4 rank_score: 80.12 canon_cost: 0.1481 prop_cost: 0.0000