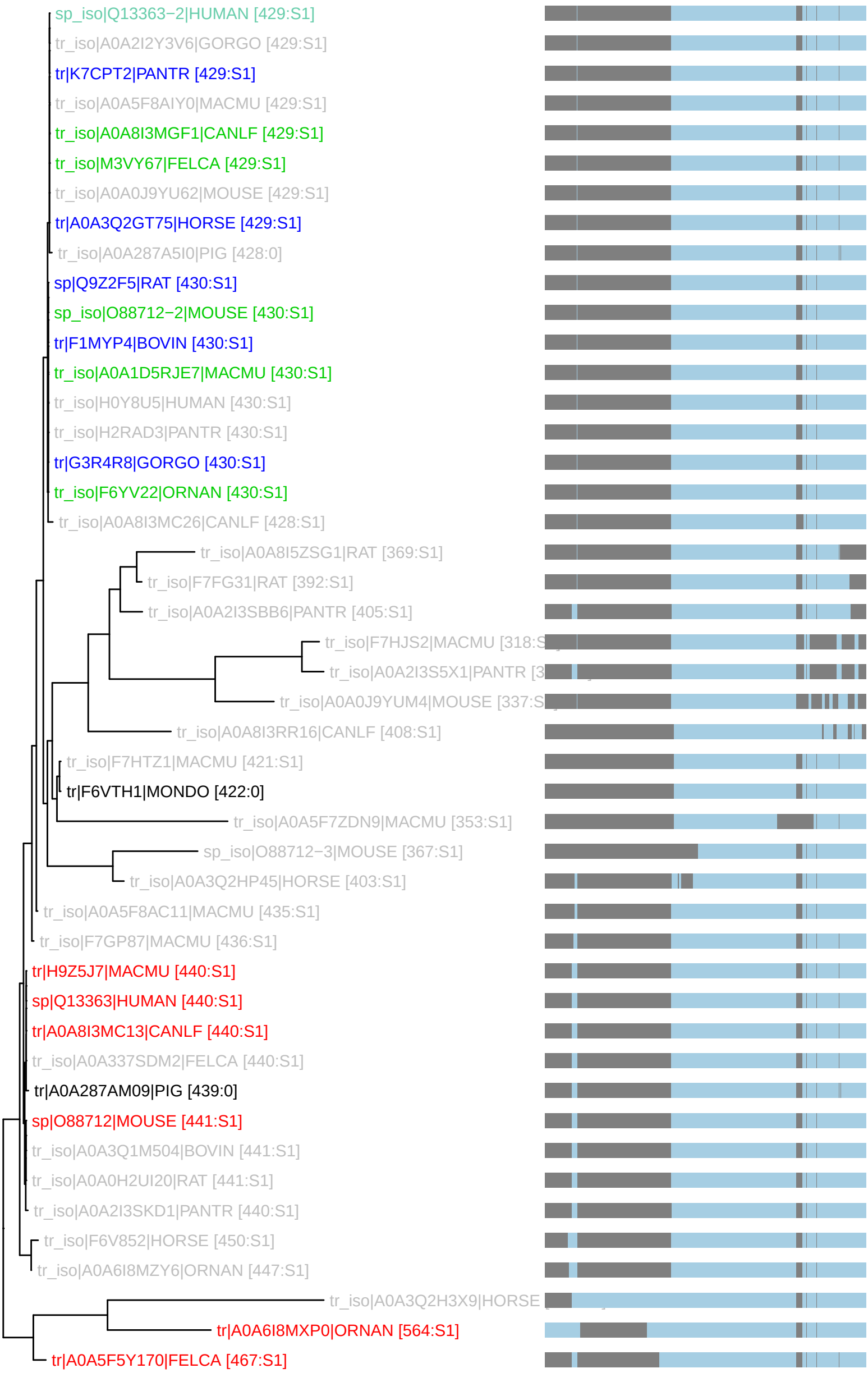PTHR46029:SF2 : 46 taxa 13 organisms (230621)
S1: n_tax: 11 rank_score: 100.10 canon_cost: 0.2523 prop_cost: 0.0024