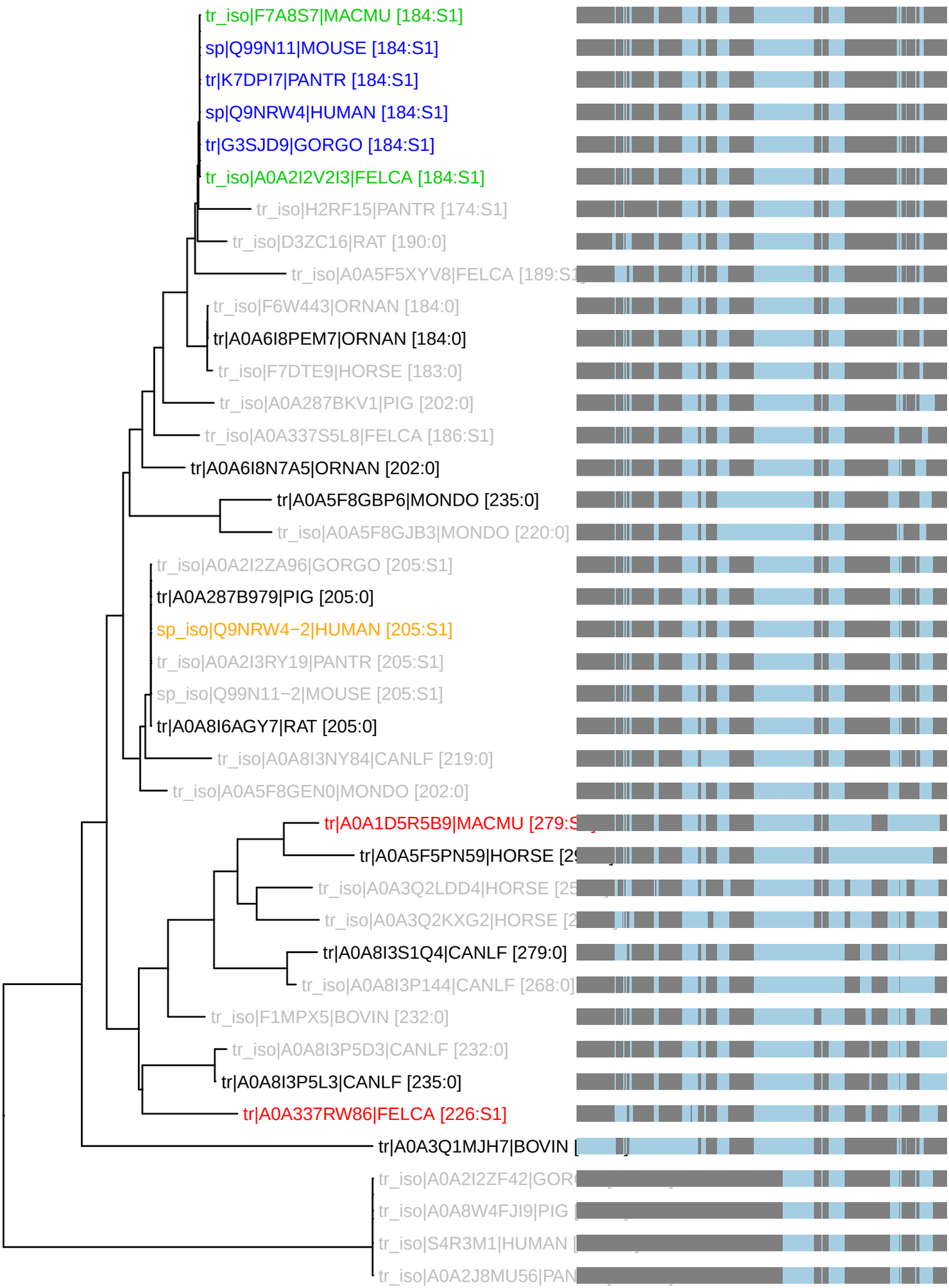PTHR45948:SF3 : 40 taxa 13 organisms (230621)
S1: n_tax: 6 rank_score: 127.87 canon_cost: 0.4098 prop_cost: 0.0000