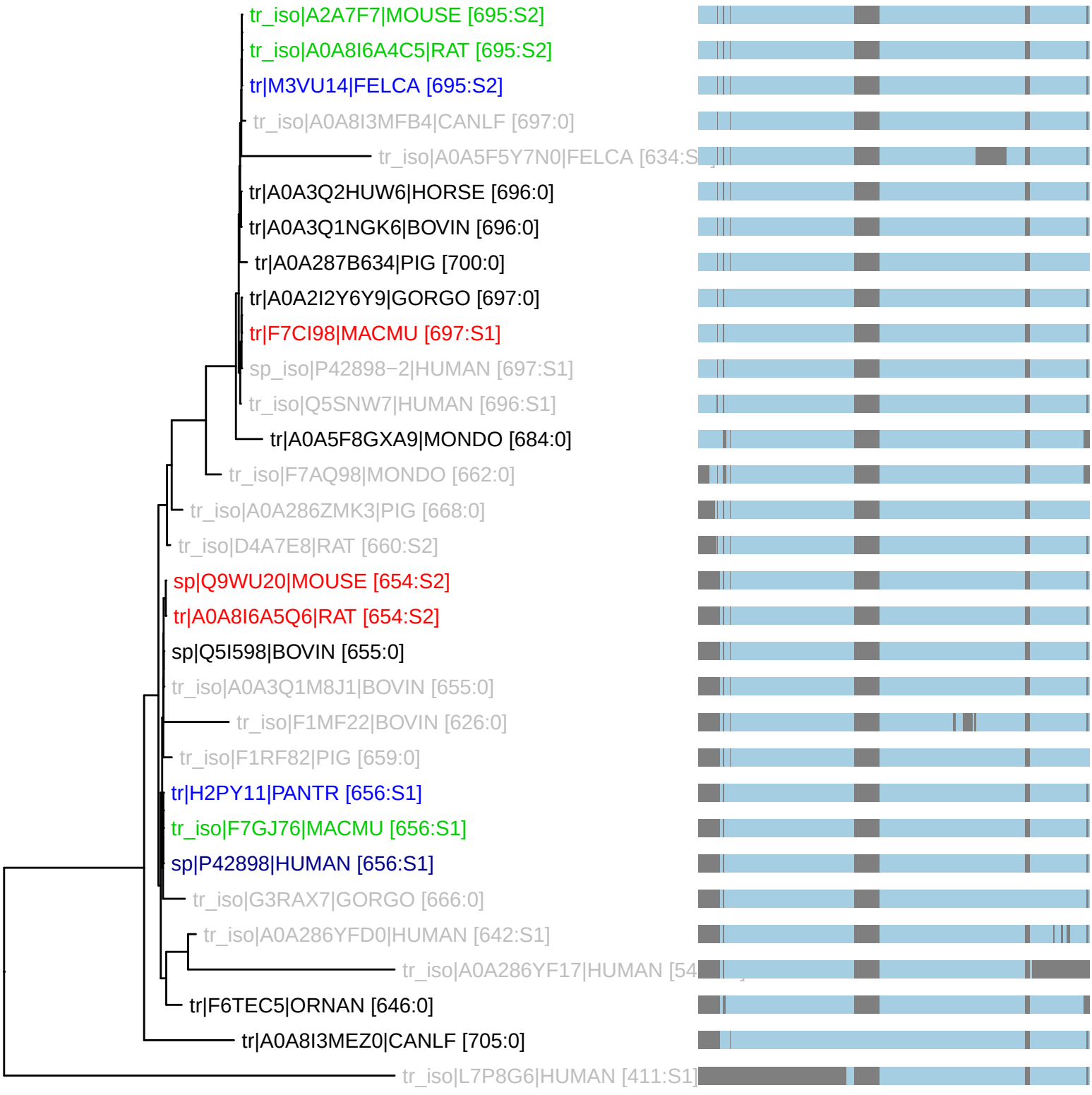PTHR45754:SF3 : 31 taxa 13 organisms (230621)
S1: n_tax: 3 rank_score: 69.87 canon_cost: 0.0595 prop_cost: 0.0000
S2: n_tax: 3 rank_score: 28.05 canon_cost: 0.0613 prop_cost: 0.0000