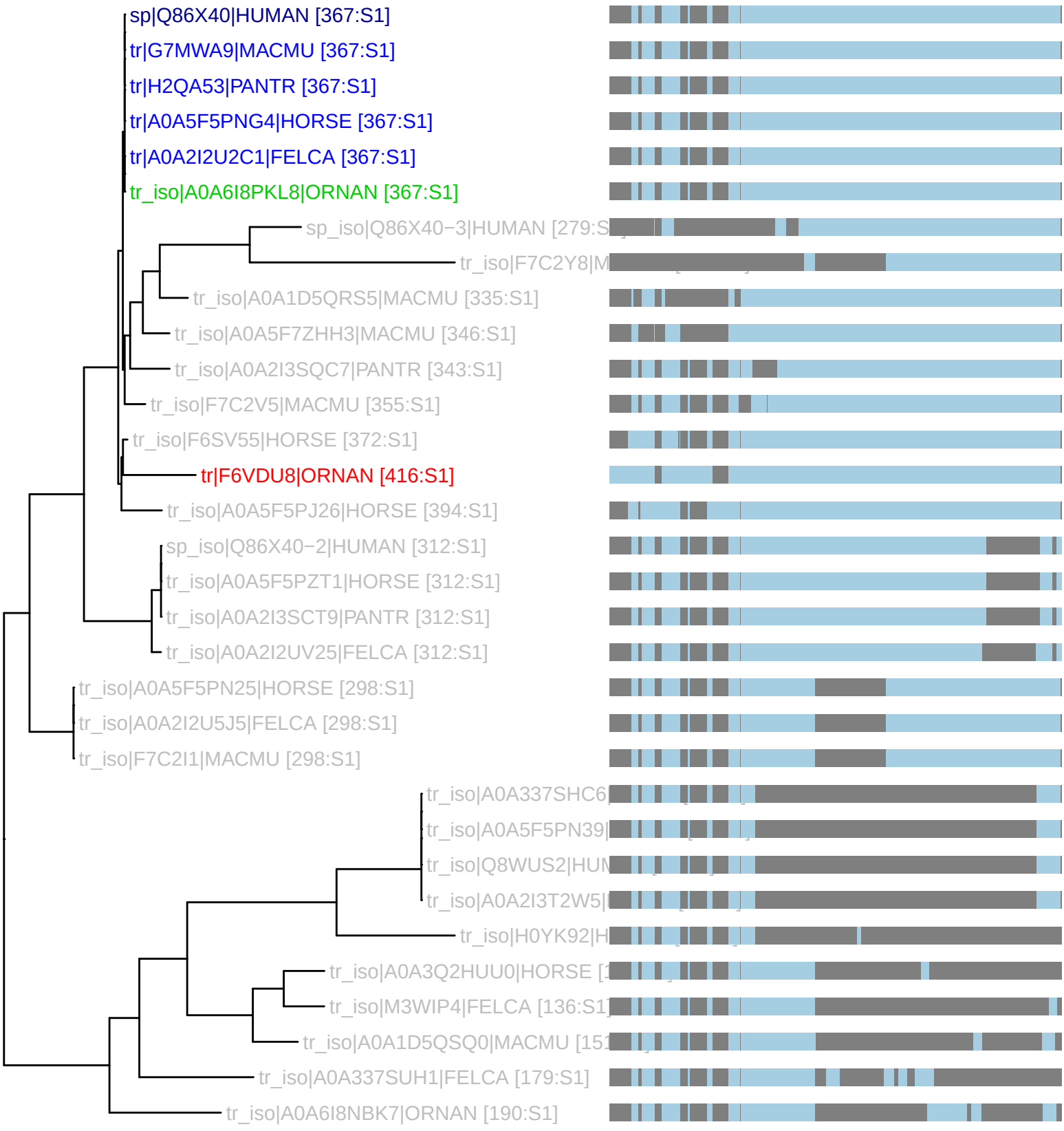PTHR45752:SF5 : 32 taxa 6 organisms (230621)
S1: n_tax: 6 rank_score: 100.39 canon_cost: 0.1149 prop_cost: 0.0000