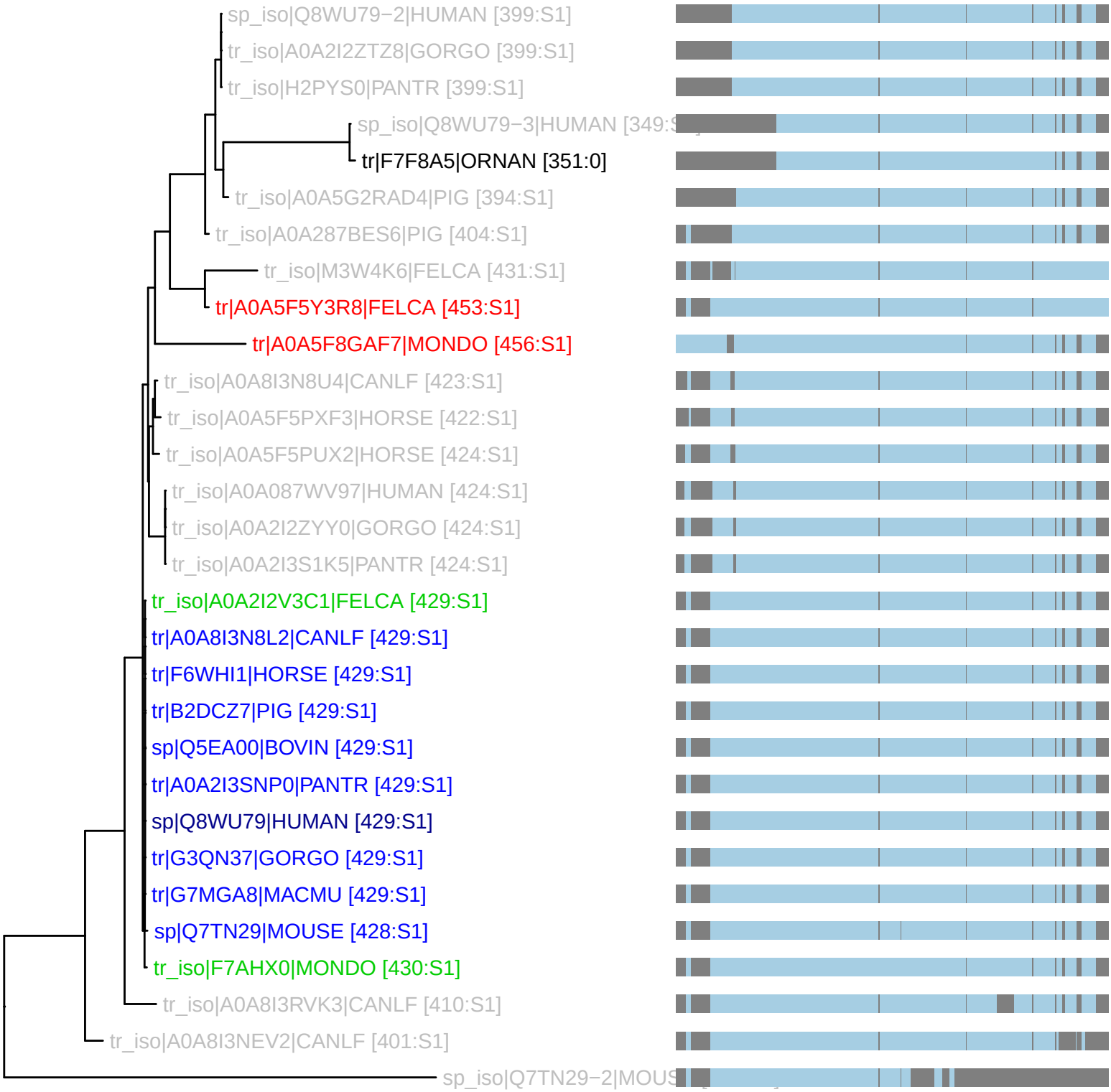PTHR45705:SF4 : 30 taxa 12 organisms (230621)
S1: n_tax: 11 rank_score: 193.90 canon_cost: 0.1397 prop_cost: 0.0046