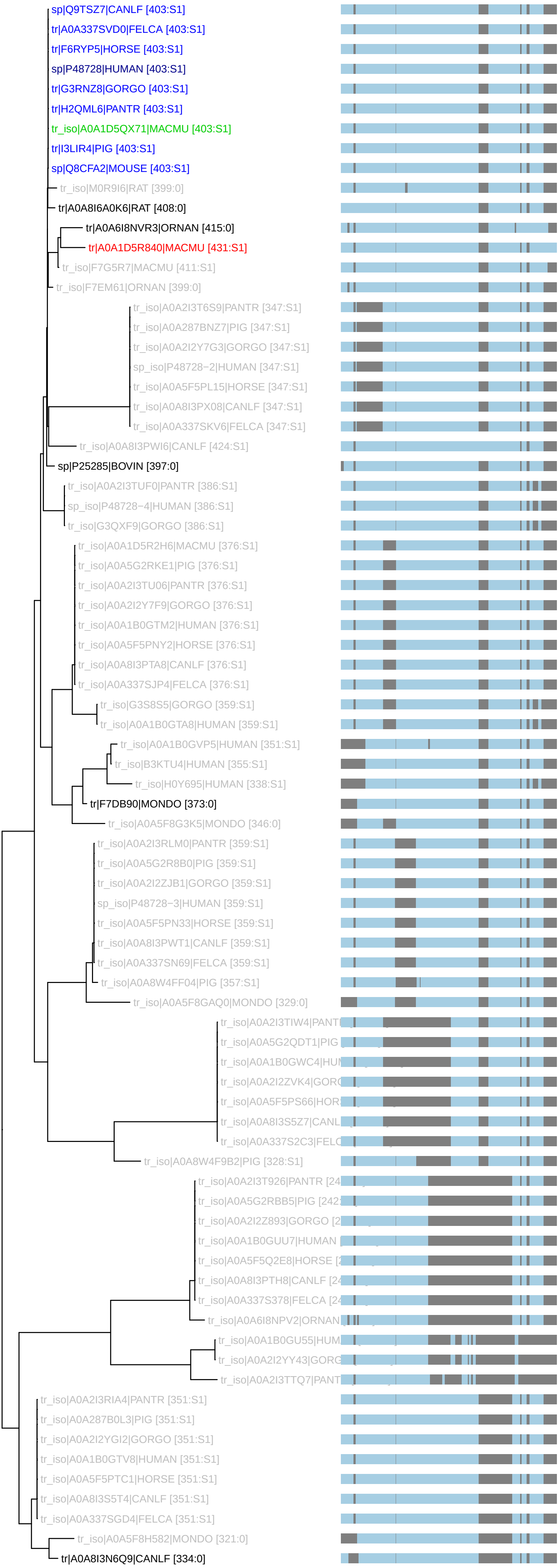PTHR43757:SF2 : 79 taxa 13 organisms (230621)
S1: n_tax: 9 rank_score: 180.58 canon_cost: 0.0641 prop_cost: 0.0000