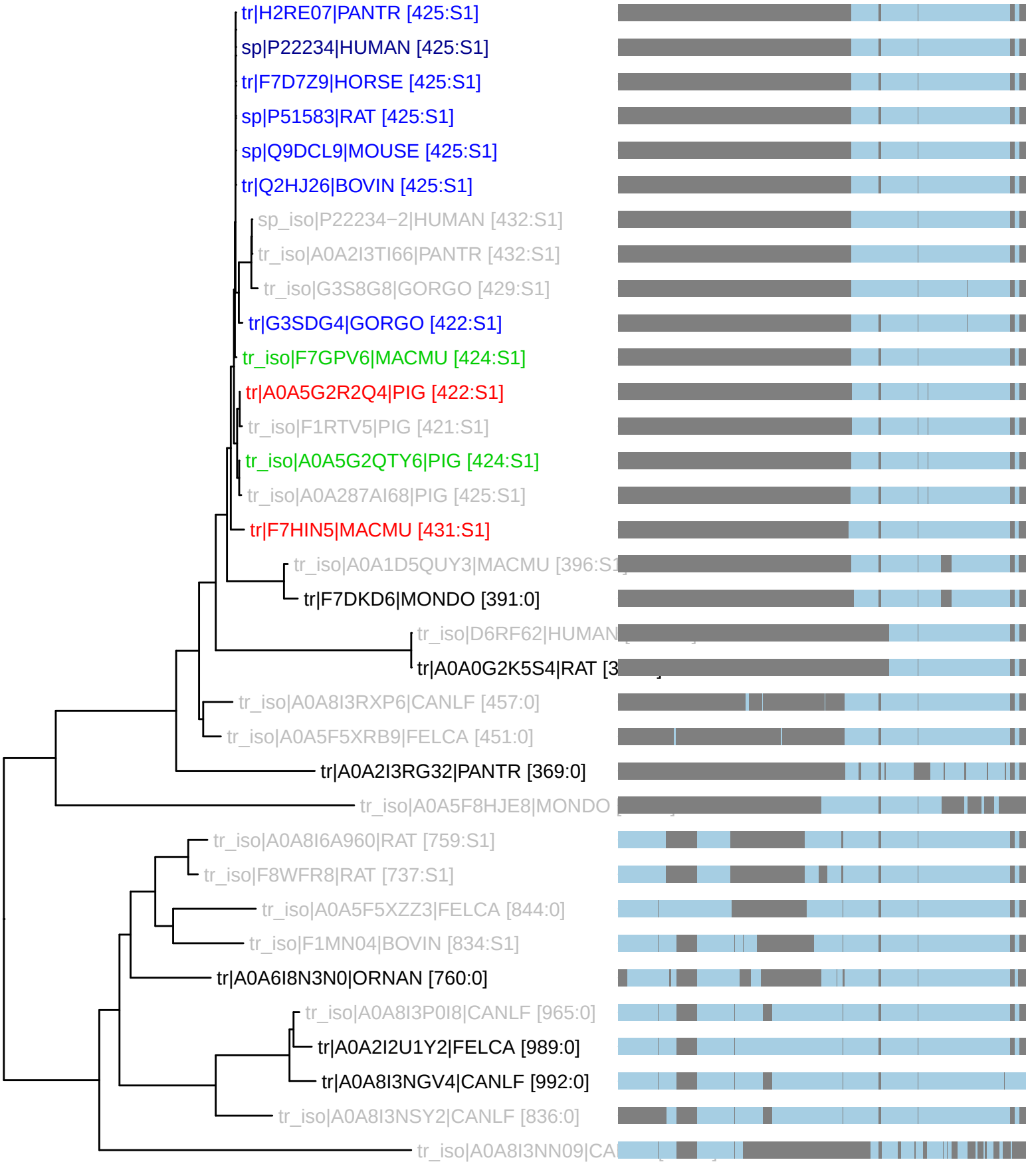PTHR43599:SF3 : 34 taxa 13 organisms (230621)
S1: n_tax: 9 rank_score: 179.44 canon_cost: 0.0311 prop_cost: 0.0159