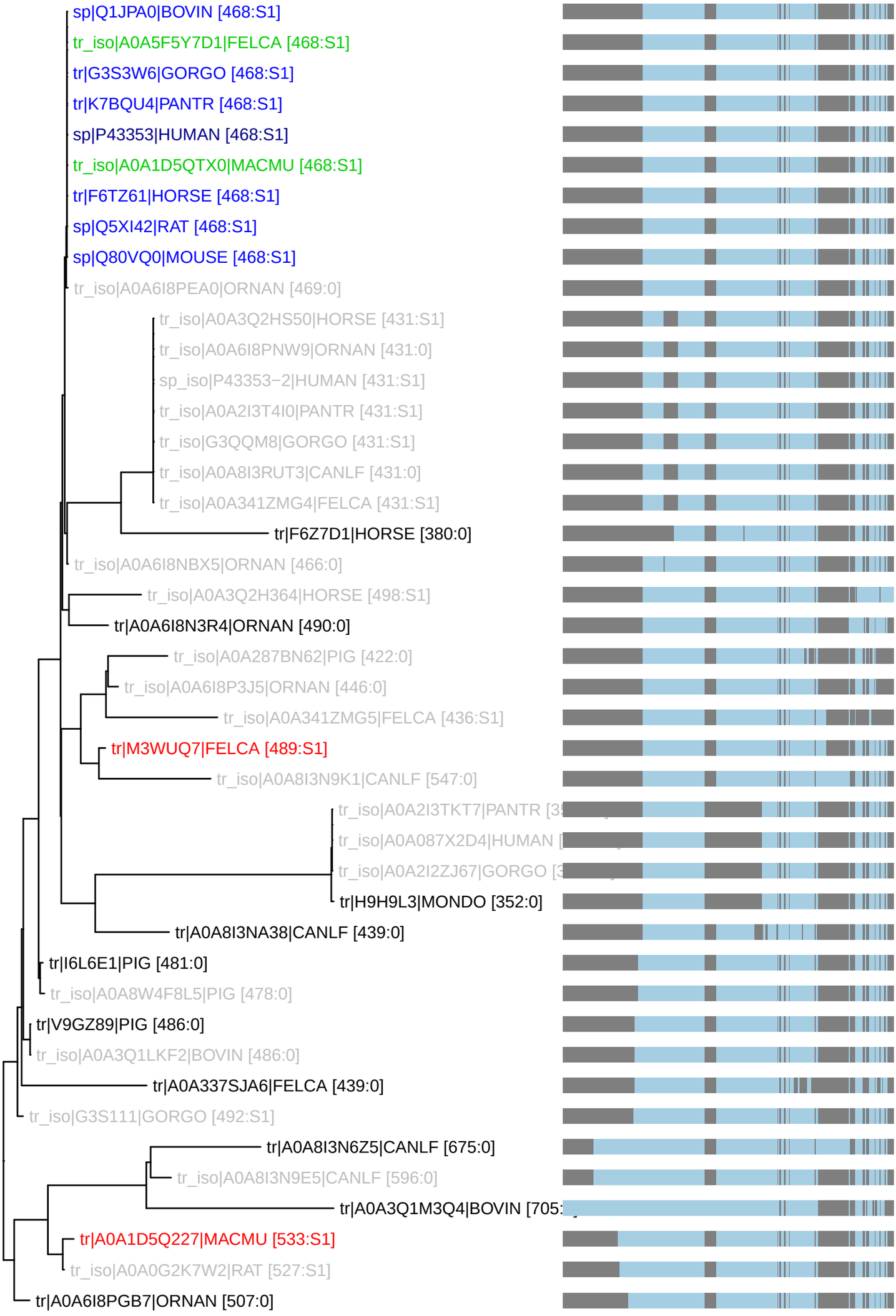PTHR43570:SF2 : 43 taxa 13 organisms (230621)
S1: n_tax: 9 rank_score: 196.20 canon_cost: 0.1602 prop_cost: 0.0000