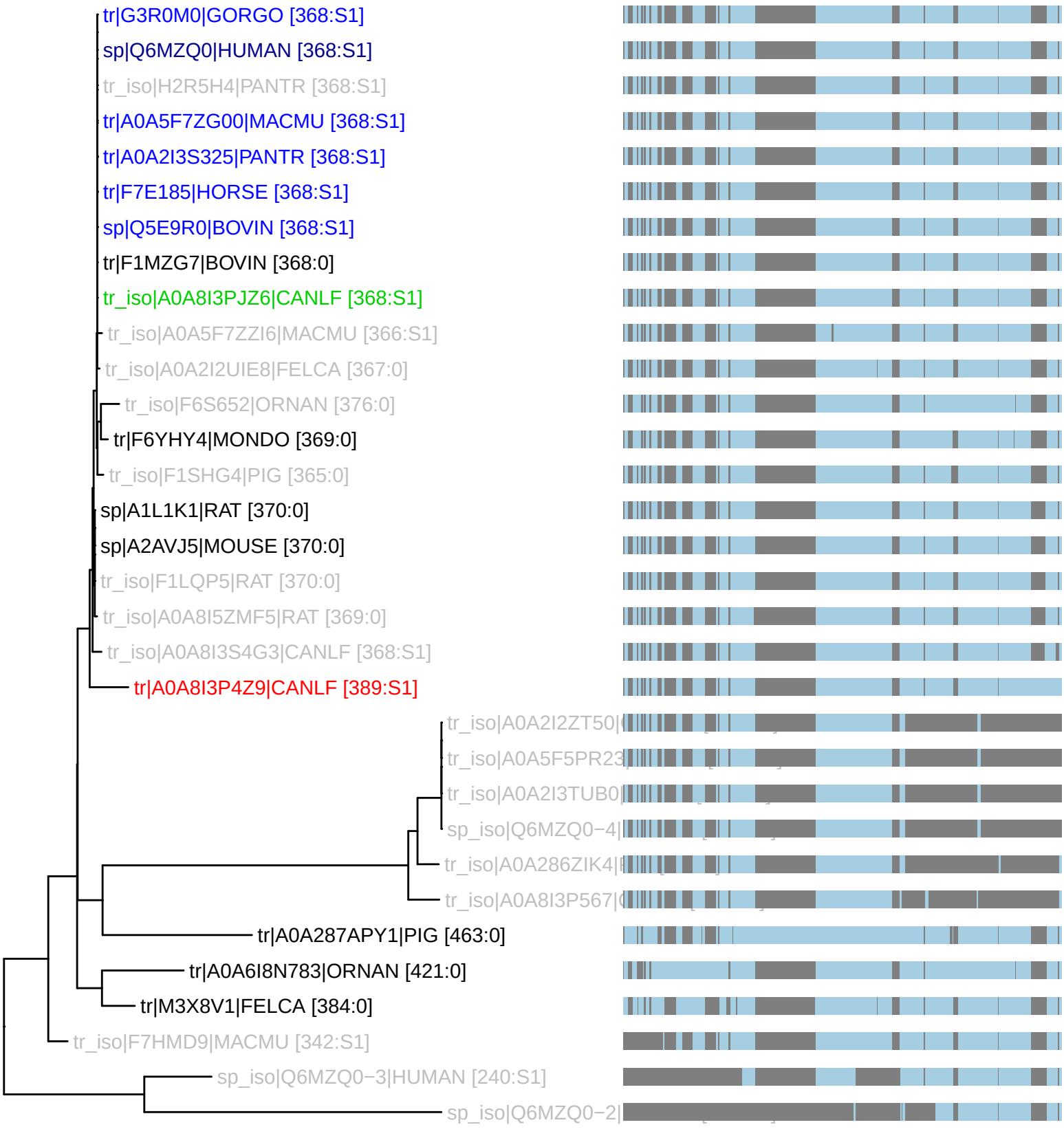PTHR32428:SF3 : 32 taxa 13 organisms (230621)
S1: n_tax: 7 rank_score: 126.47 canon_cost: 0.0535 prop_cost: 0.0000