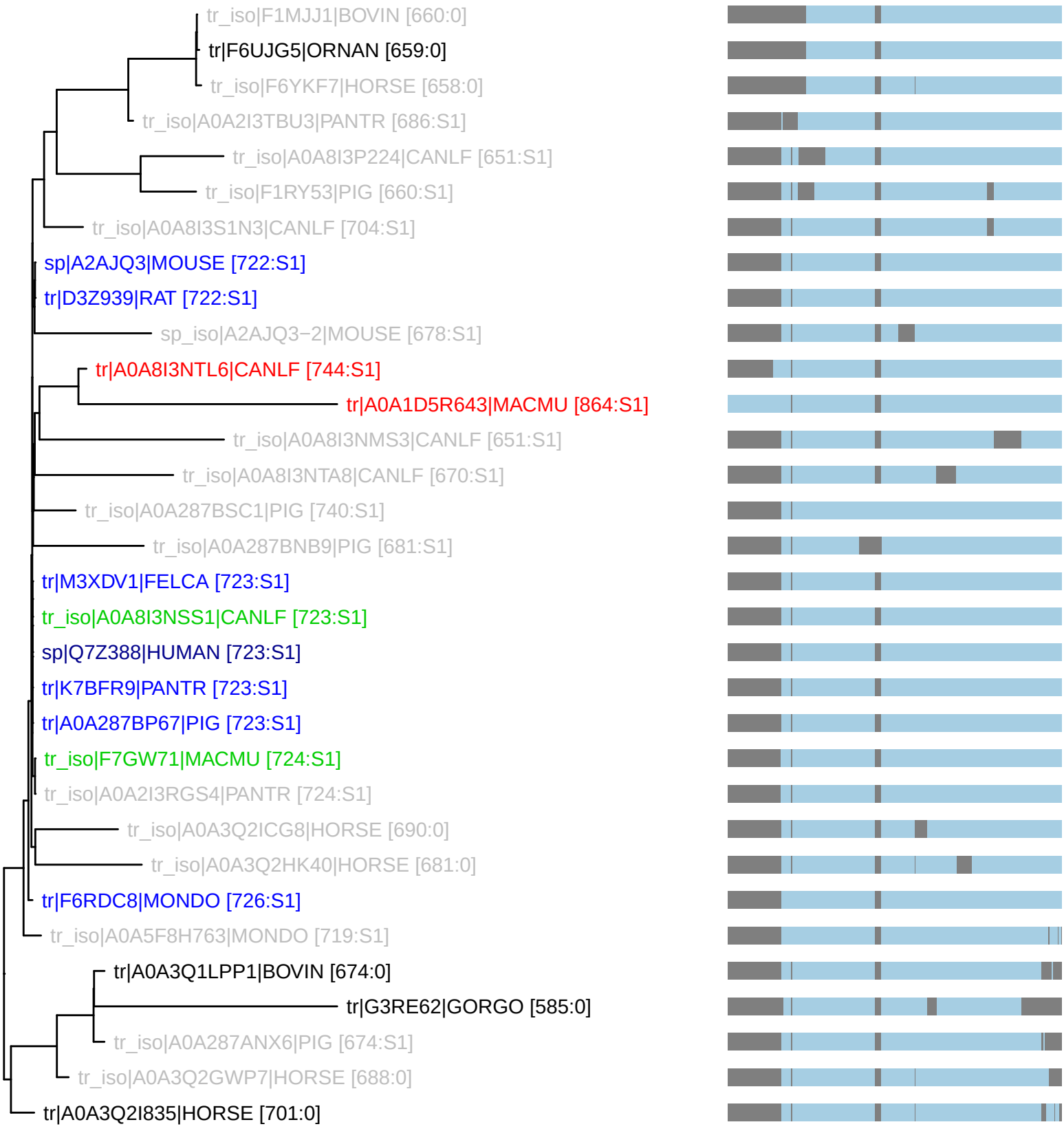PTHR31488:SF2 : 32 taxa 13 organisms (230621)
S1: n_tax: 9 rank_score: 163.75 canon_cost: 0.1686 prop_cost: 0.0071