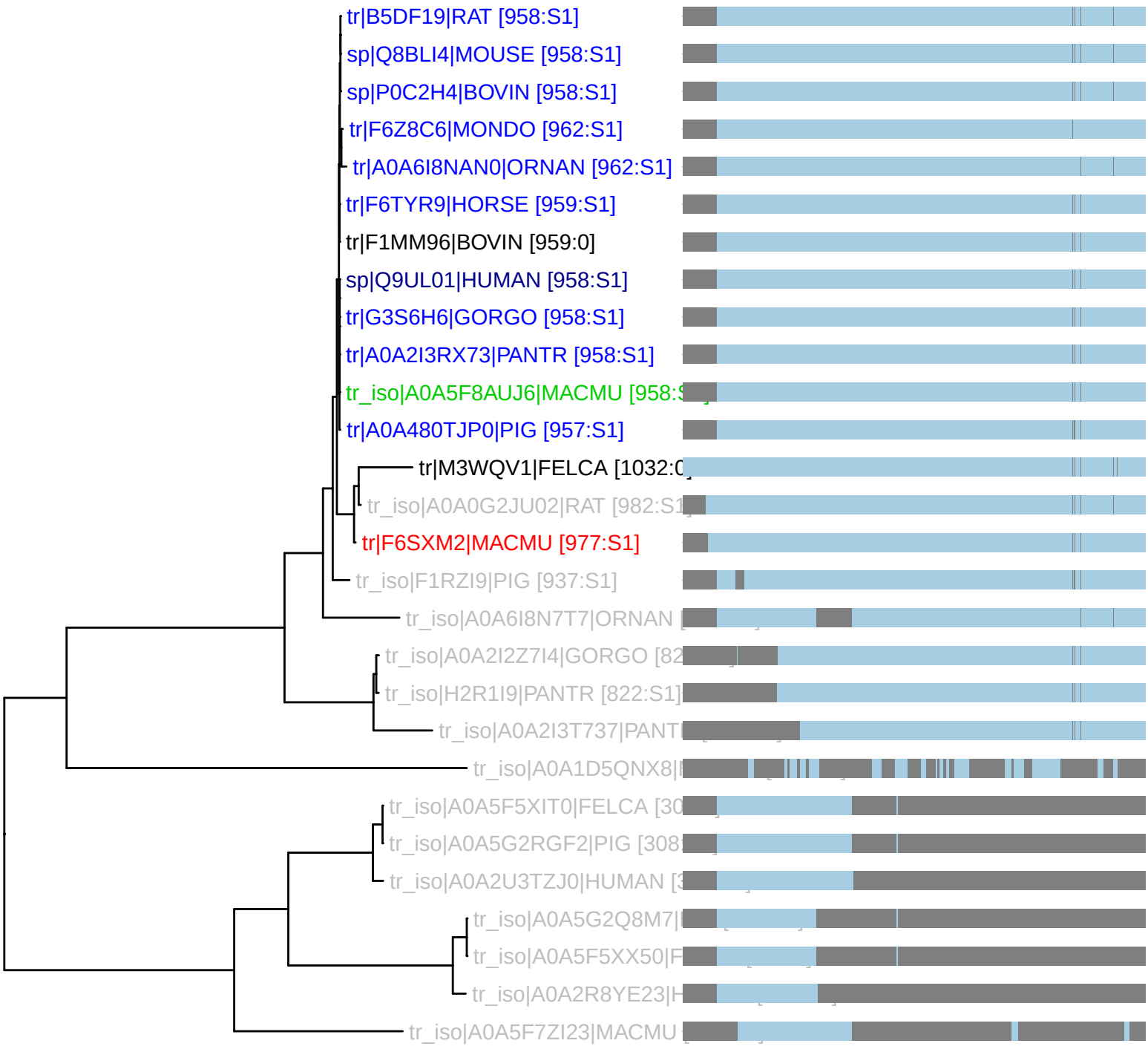PTHR15532:SF3 : 28 taxa 12 organisms (230621)
S1: n_tax: 11 rank_score: 206.57 canon_cost: 0.0310 prop_cost: 0.0108