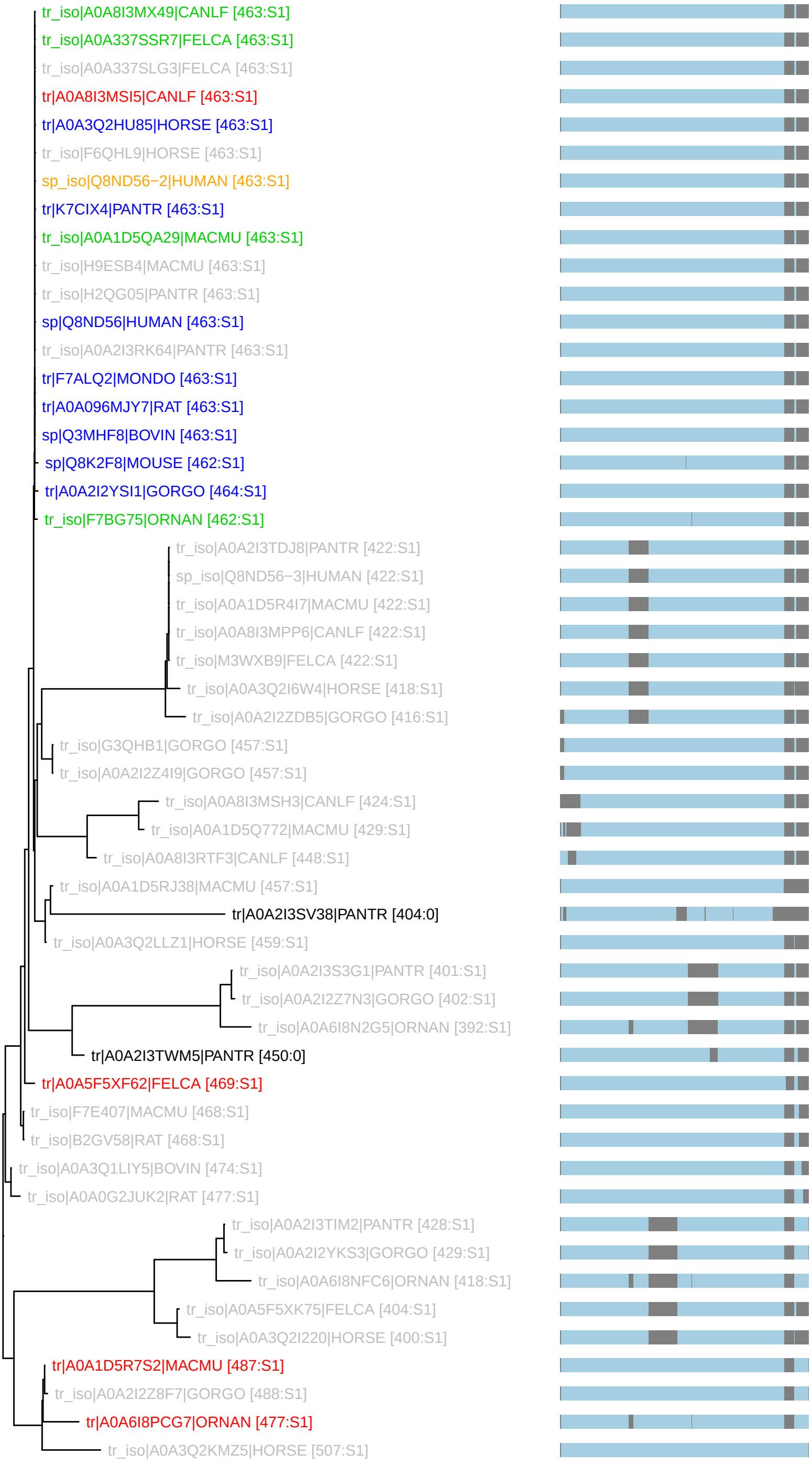PTHR13586:SF2 : 52 taxa 12 organisms (230621)
S1: n_tax: 12 rank_score: 157.40 canon_cost: 0.0825 prop_cost: 0.0064