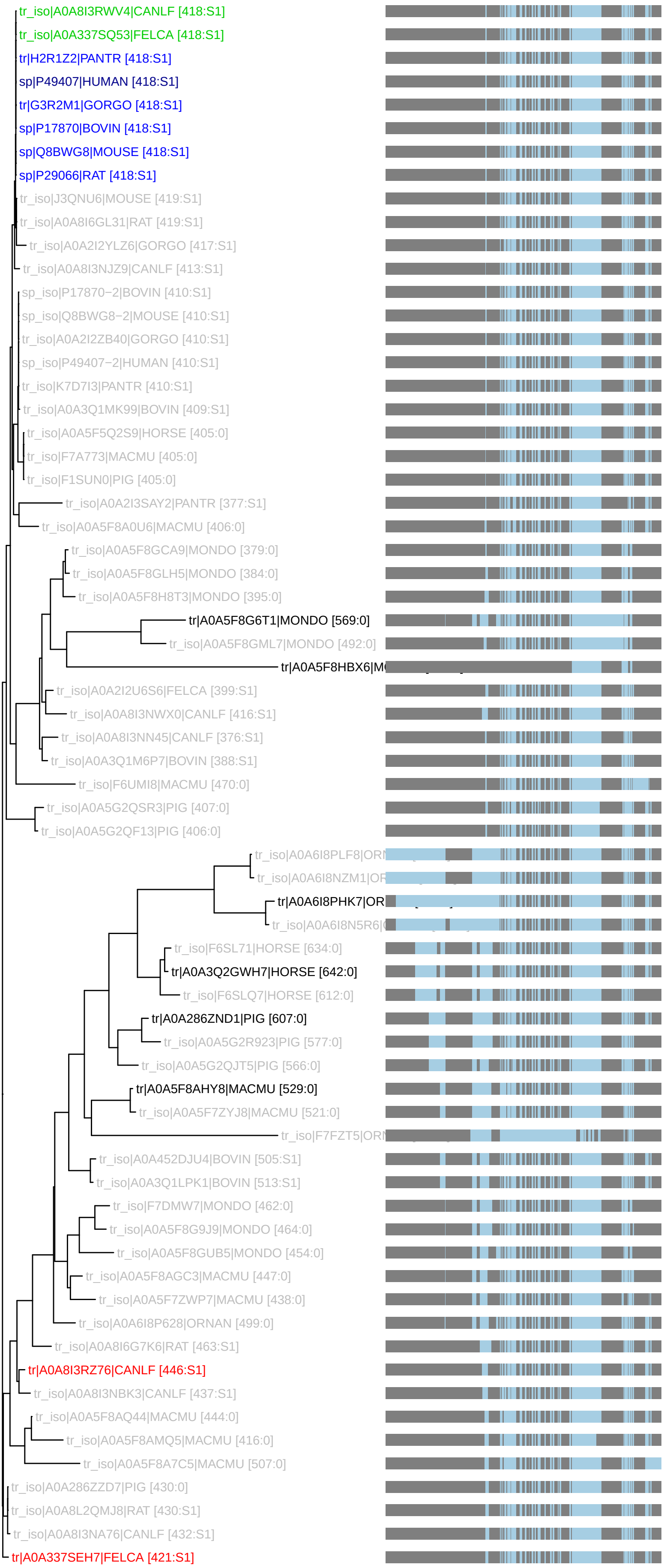PTHR11792:SF22 : 67 taxa 13 organisms (230621)
S1: n_tax: 8 rank_score: 186.12 canon_cost: 0.0804 prop_cost: −0.0000