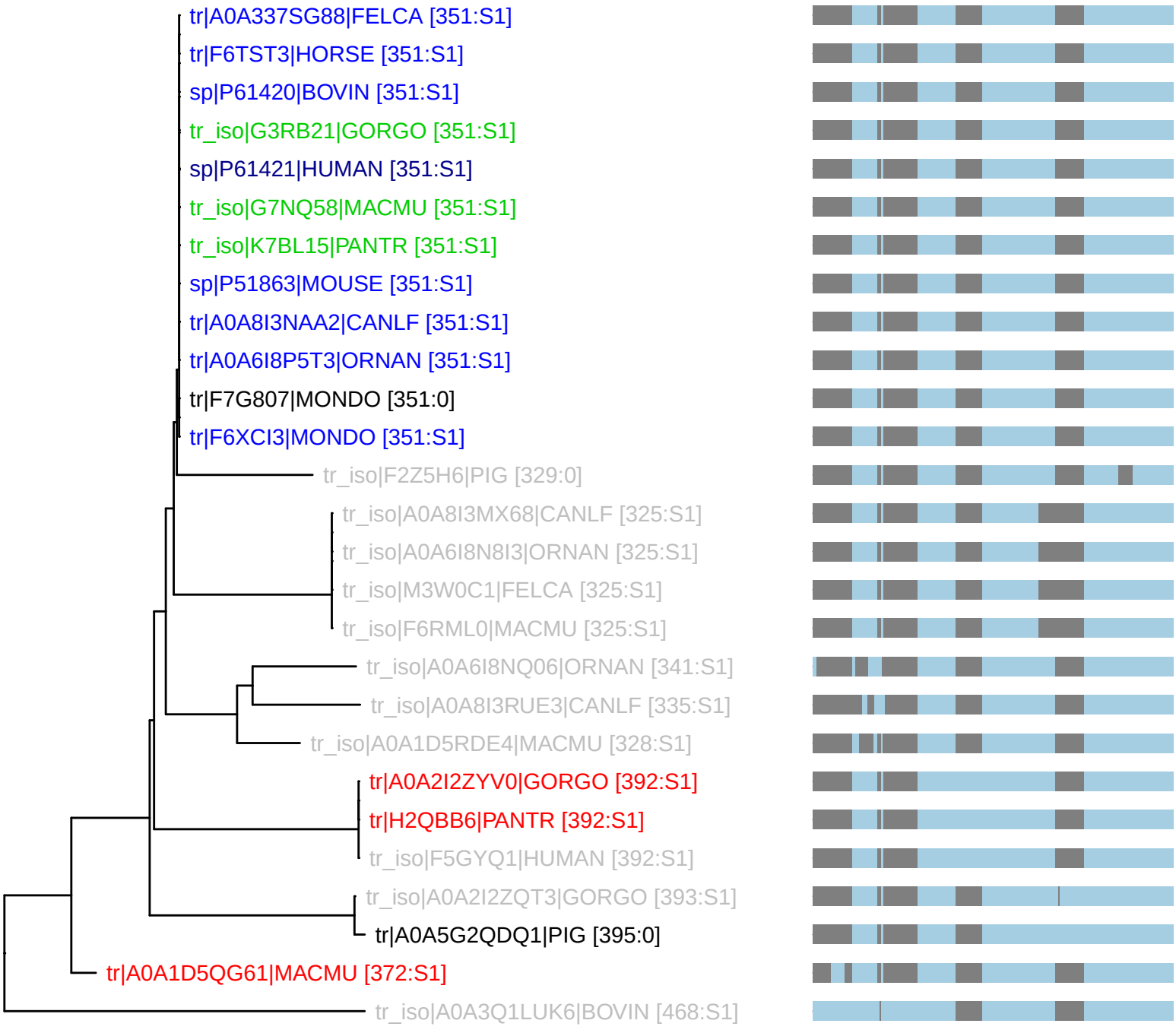PTHR11028:SF3 : 27 taxa 12 organisms (230621)
S1: n_tax: 11 rank_score: 188.05 canon_cost: 0.1530 prop_cost: 0.0000