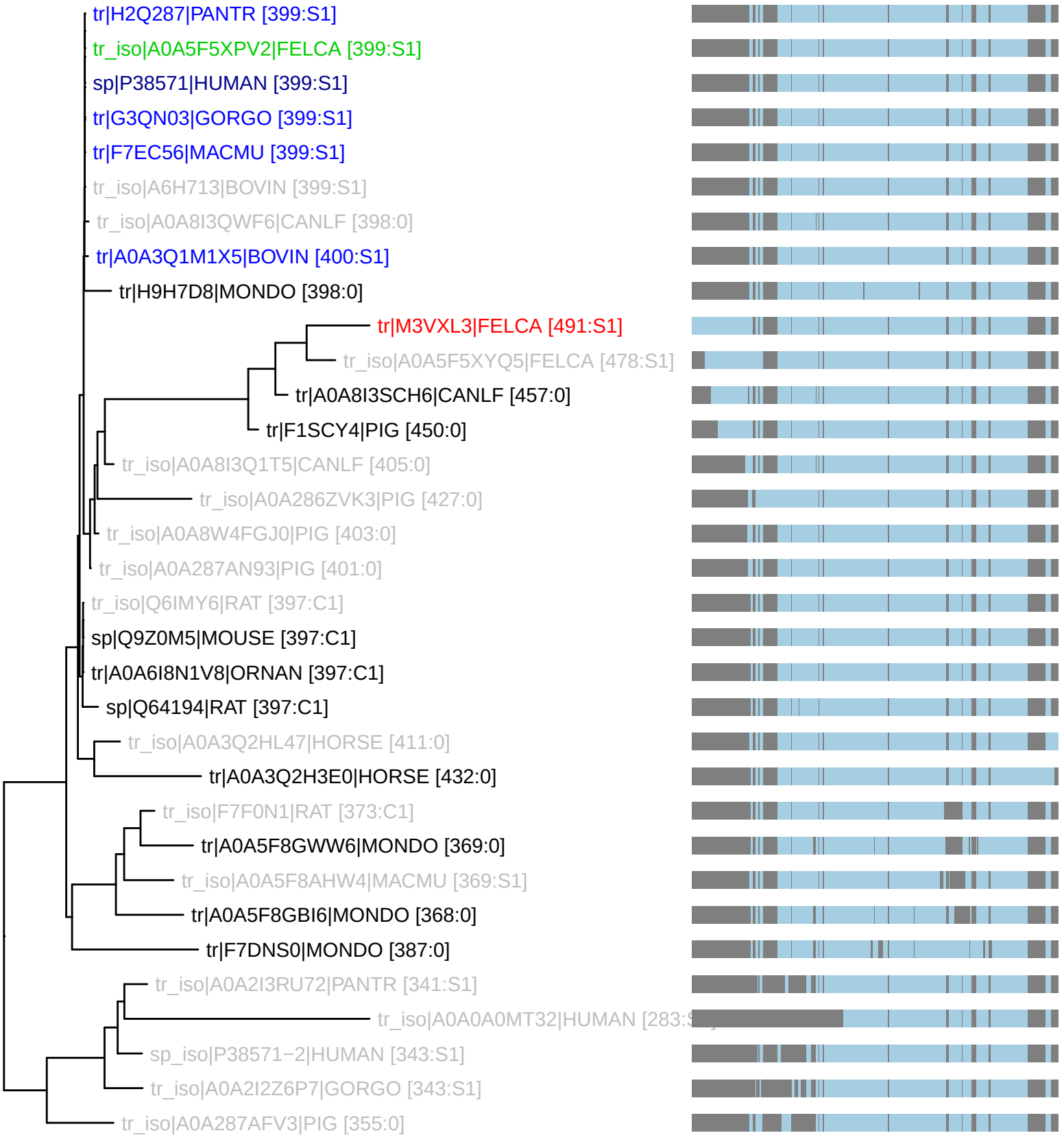PTHR11005:SF26 : 33 taxa 13 organisms (230621)
S1: n_tax: 6 rank_score: 93.87 canon_cost: 0.1845 prop_cost: 0.0025
C1: n_tax: 3 canon_cost: 0.0100