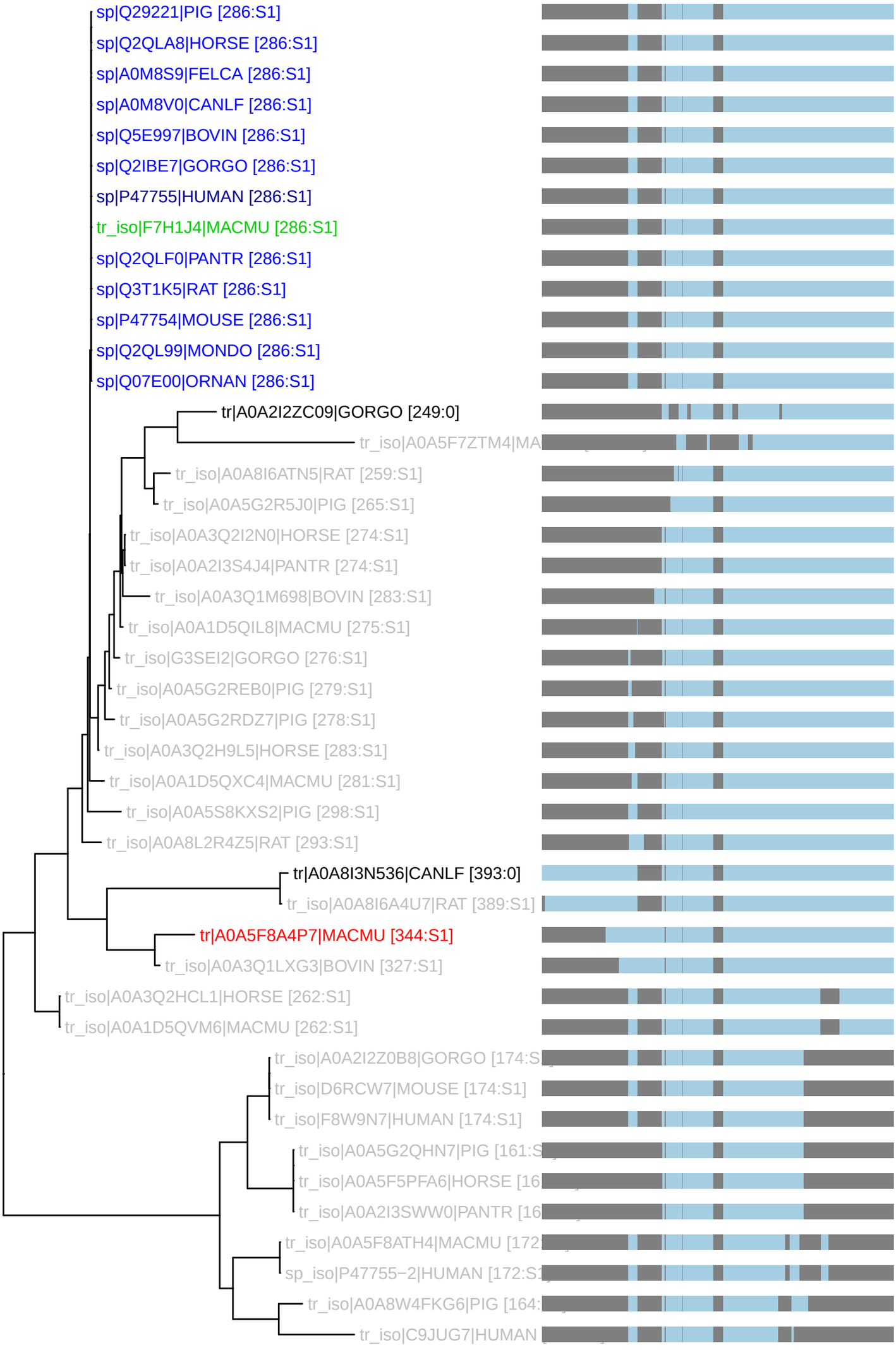PTHR10653:SF2 : 44 taxa 13 organisms (230621)
S1: n_tax: 13 rank_score: 370.70 canon_cost: 0.1660 prop_cost: −0.0000