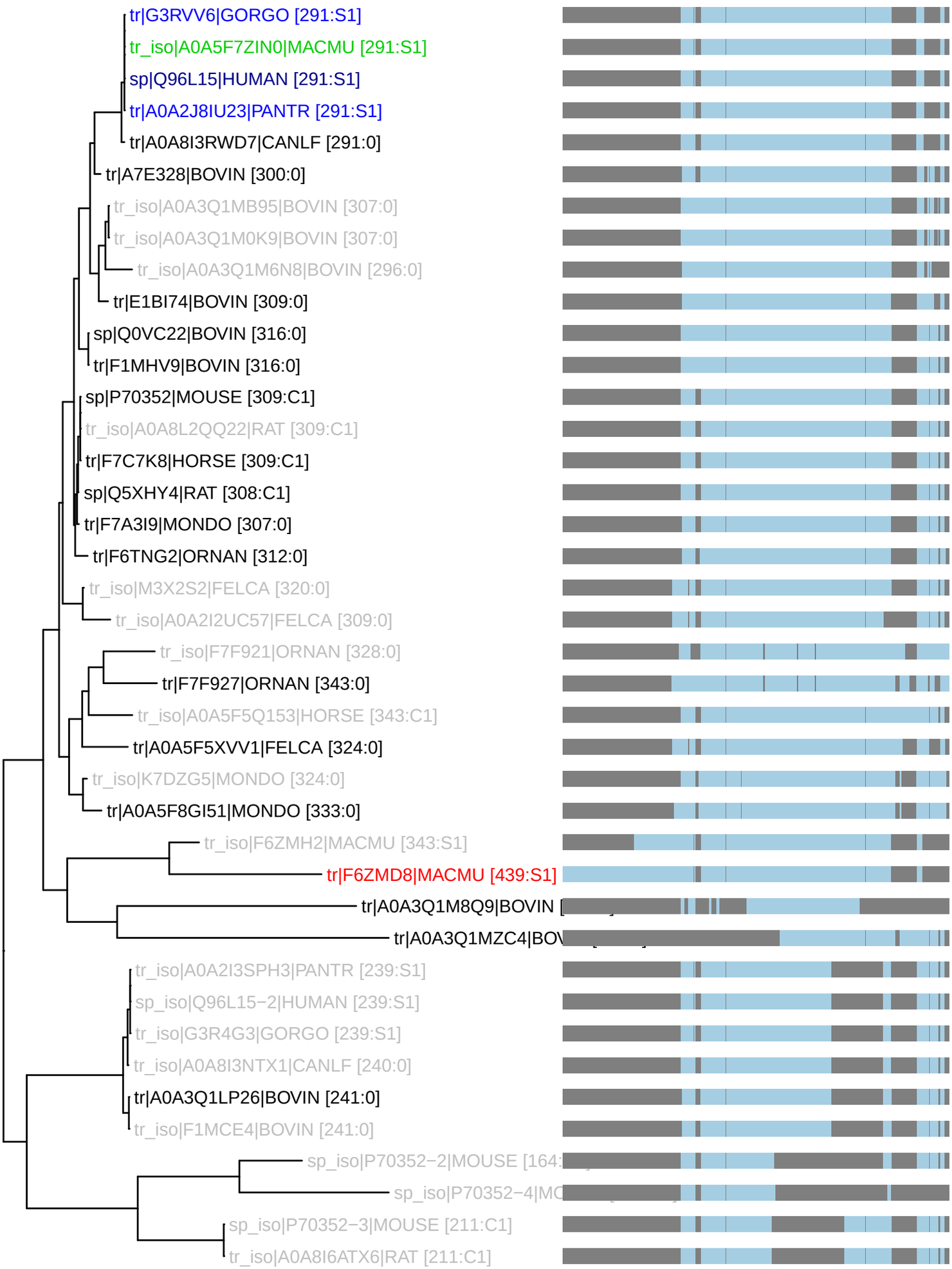PTHR10339:SF2 : 40 taxa 12 organisms (230621)
S1: n_tax: 4 rank_score: 80.12 canon_cost: 0.4316 prop_cost: 0.0000
C1: n_tax: 3 canon_cost: 0.0032