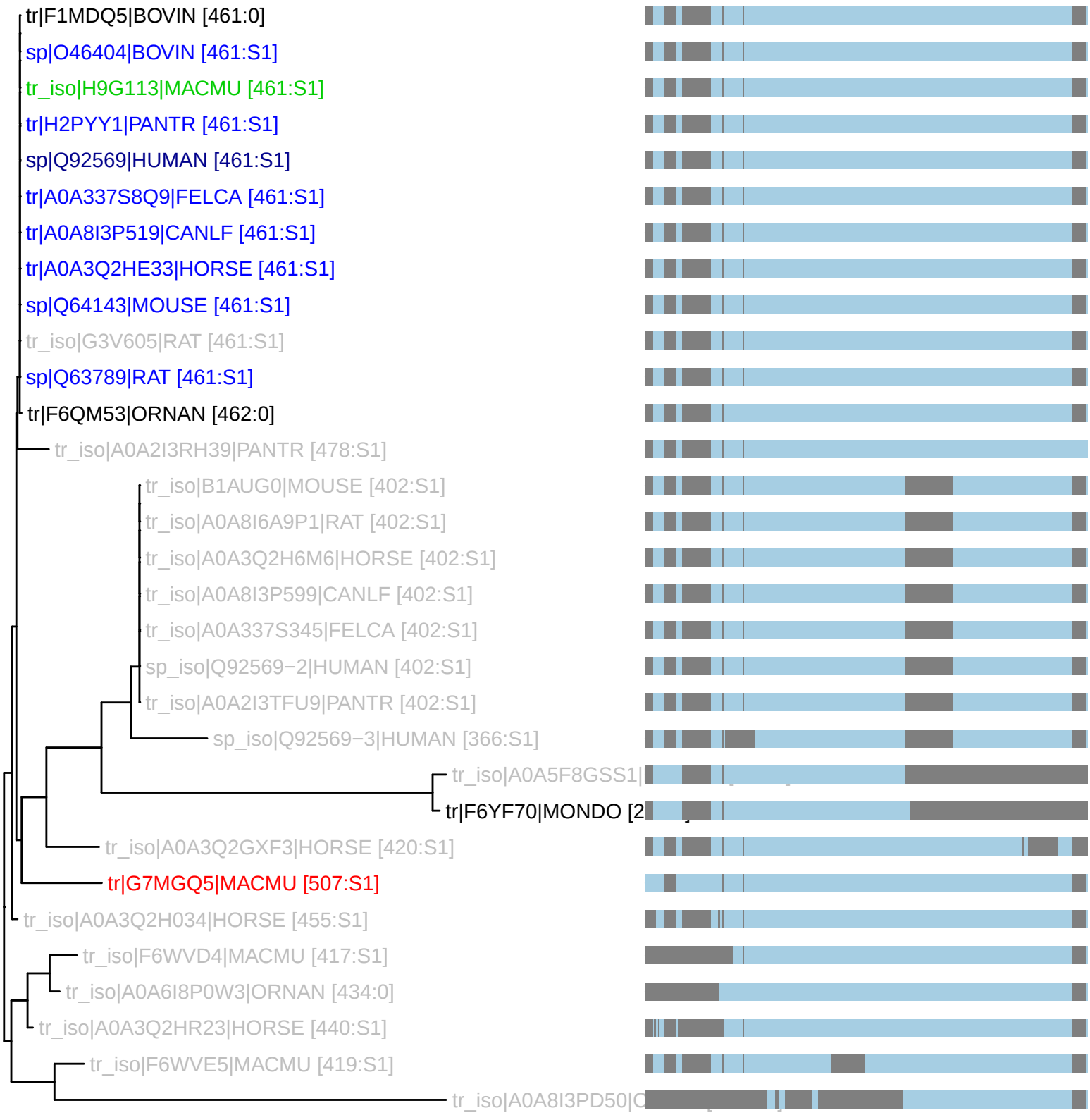PTHR10155:SF2 : 31 taxa 11 organisms (230621)
S1: n_tax: 9 rank_score: 202.58 canon_cost: 0.0938 prop_cost: 0.0000