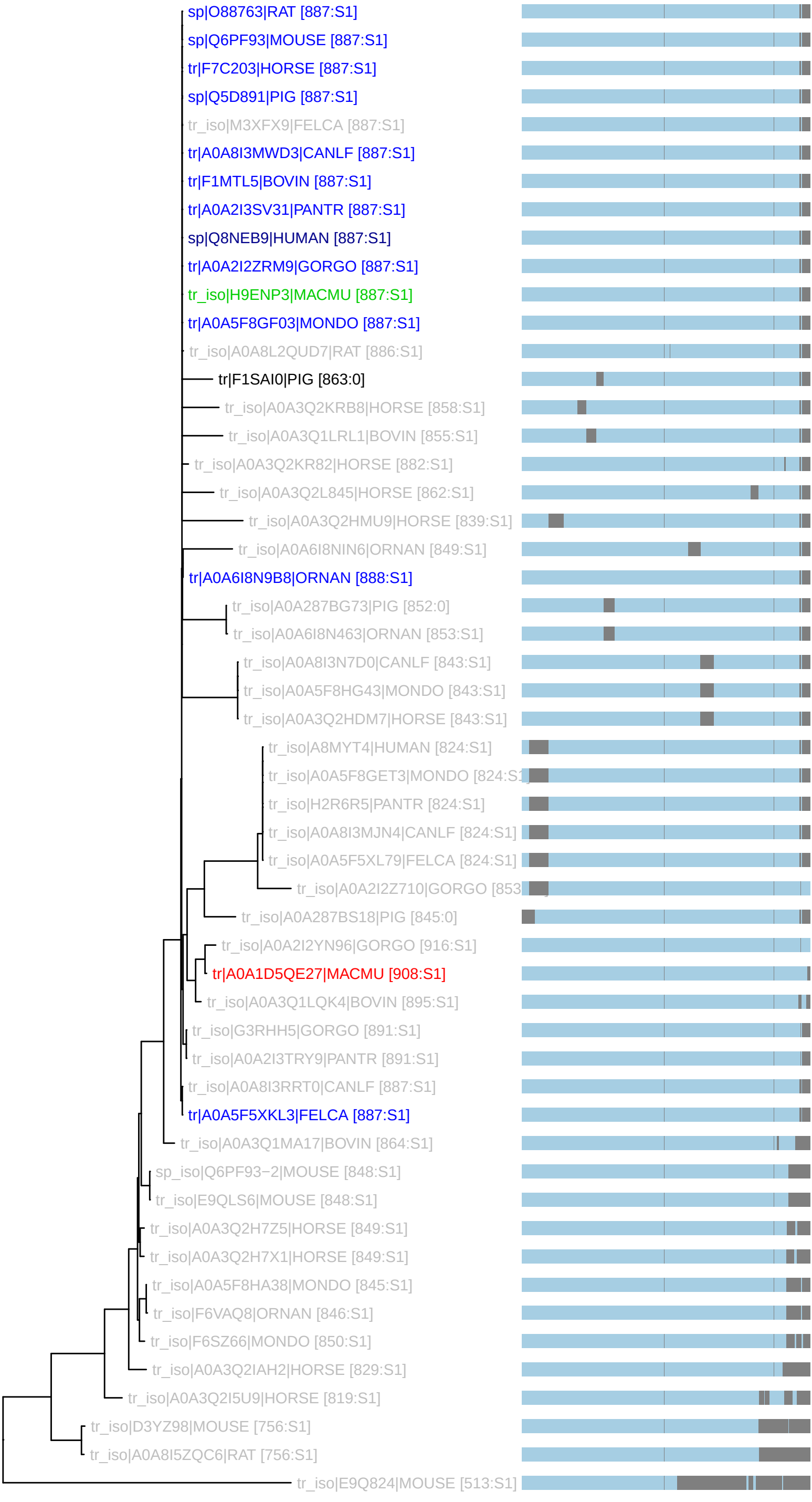PTHR10048:SF7 : 53 taxa 13 organisms (230621)
S1: n_tax: 13 rank_score: 236.42 canon_cost: 0.0255 prop_cost: 0.0033