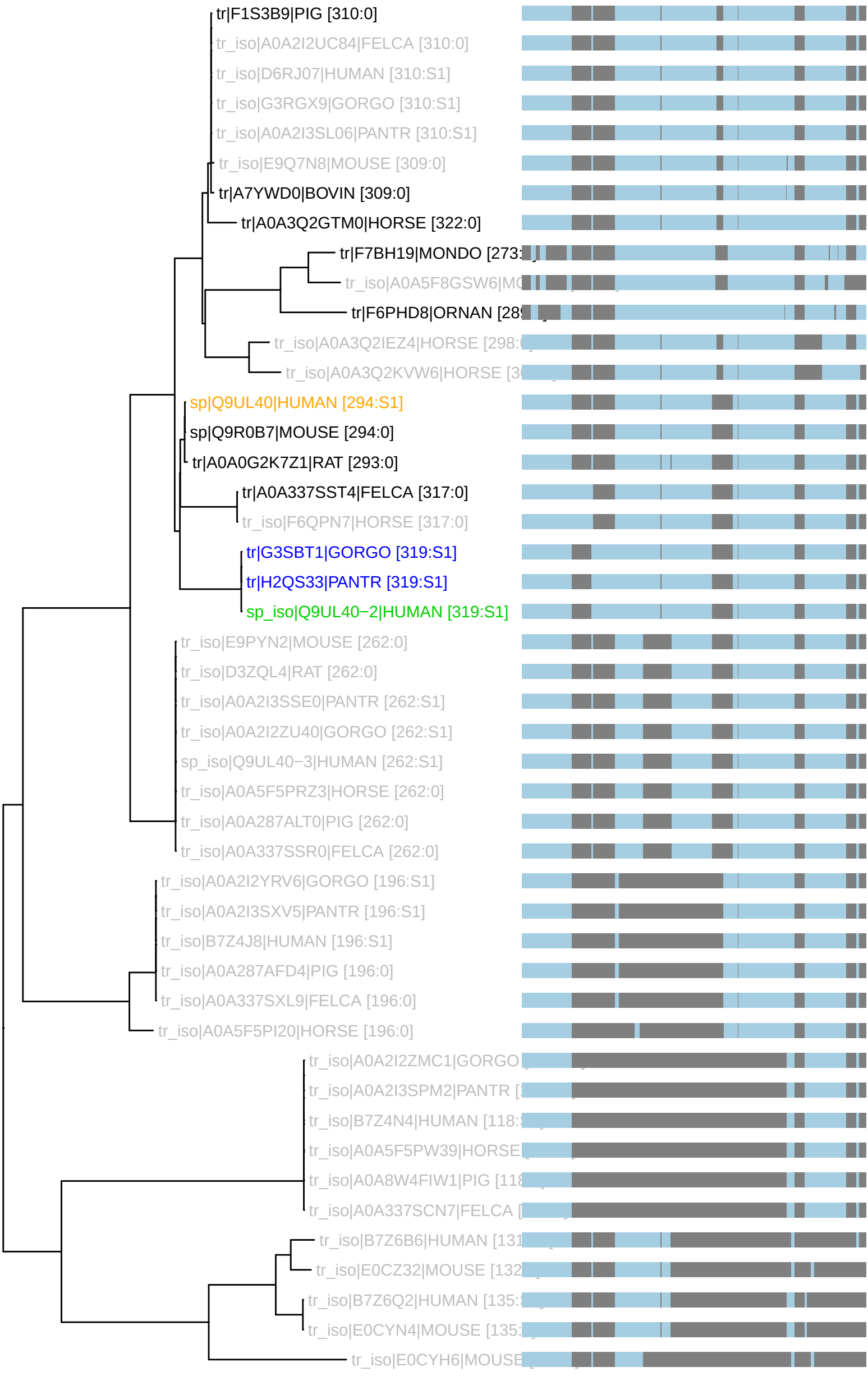PTHR46144:SF5 : 46 taxa 11 organisms (230327)
S1: n_tax: 3 rank_score: 35.87 canon_cost: 0.0785 prop_cost: 0.0000