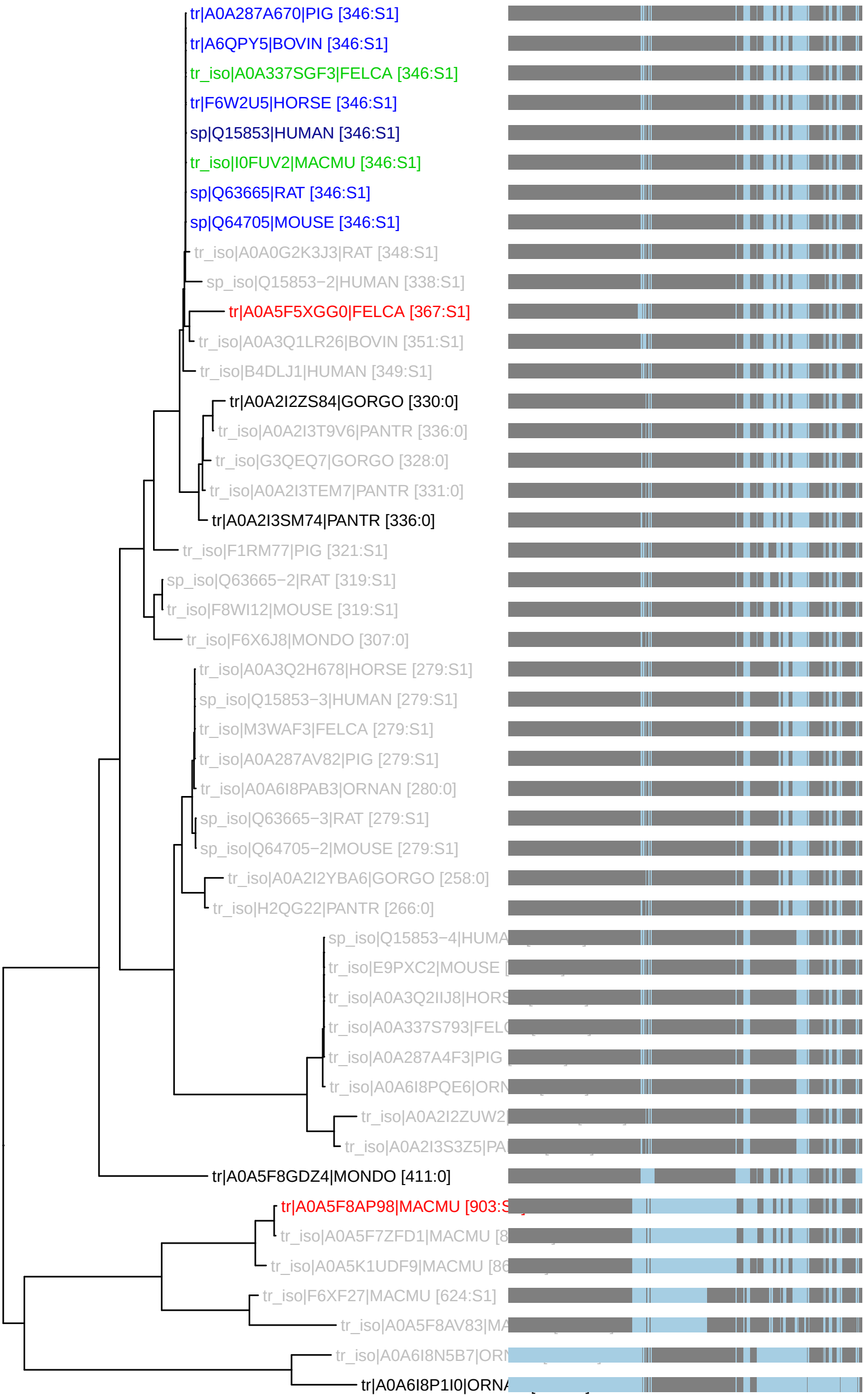PTHR46117:SF2 : 47 taxa 12 organisms (230327)
S1: n_tax: 8 rank_score: 170.12 canon_cost: 0.6844 prop_cost: 0.0000