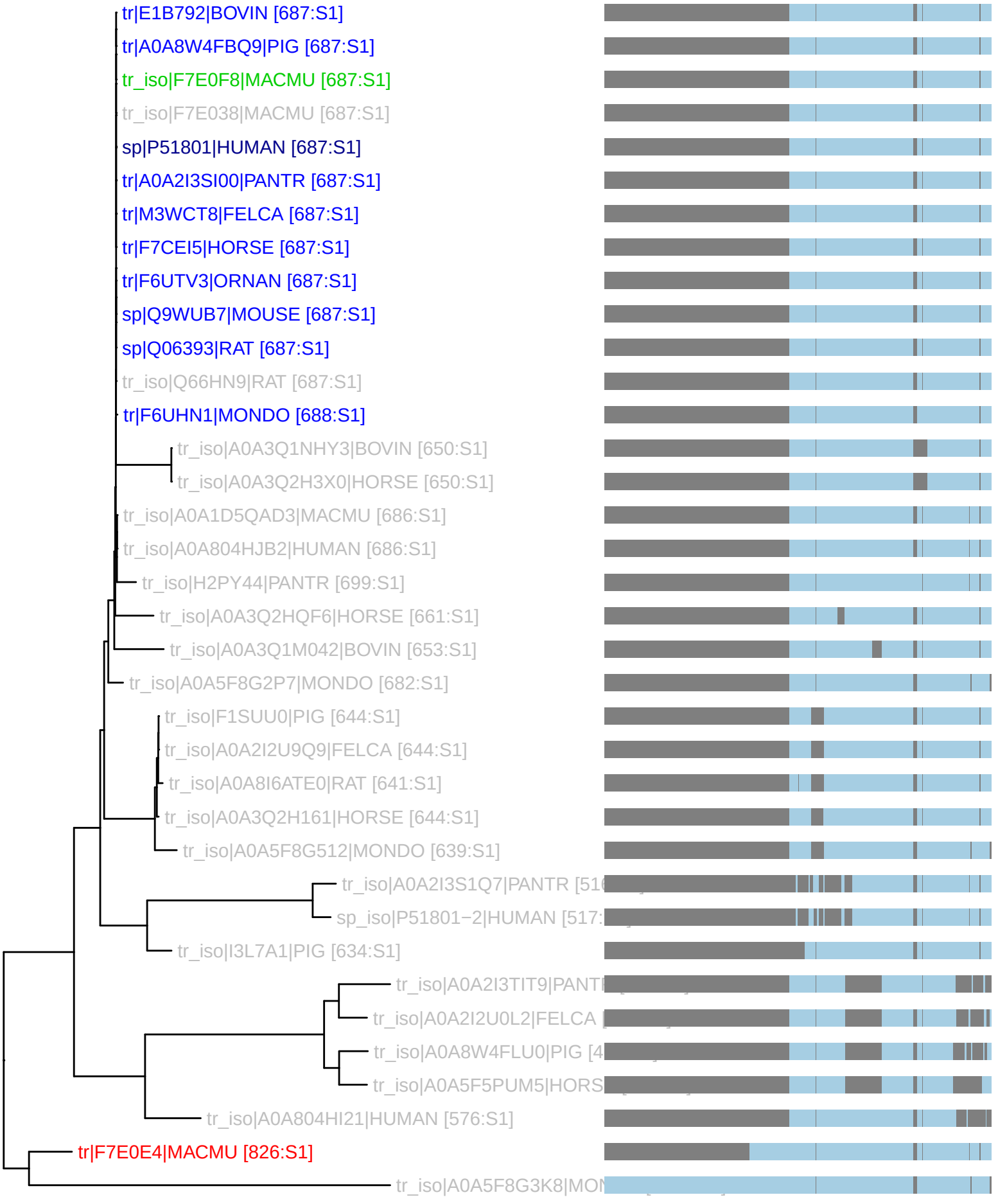PTHR45720:SF3 : 36 taxa 11 organisms (230327)
S1: n_tax: 11 rank_score: 206.64 canon_cost: 0.1761 prop_cost: 0.0015