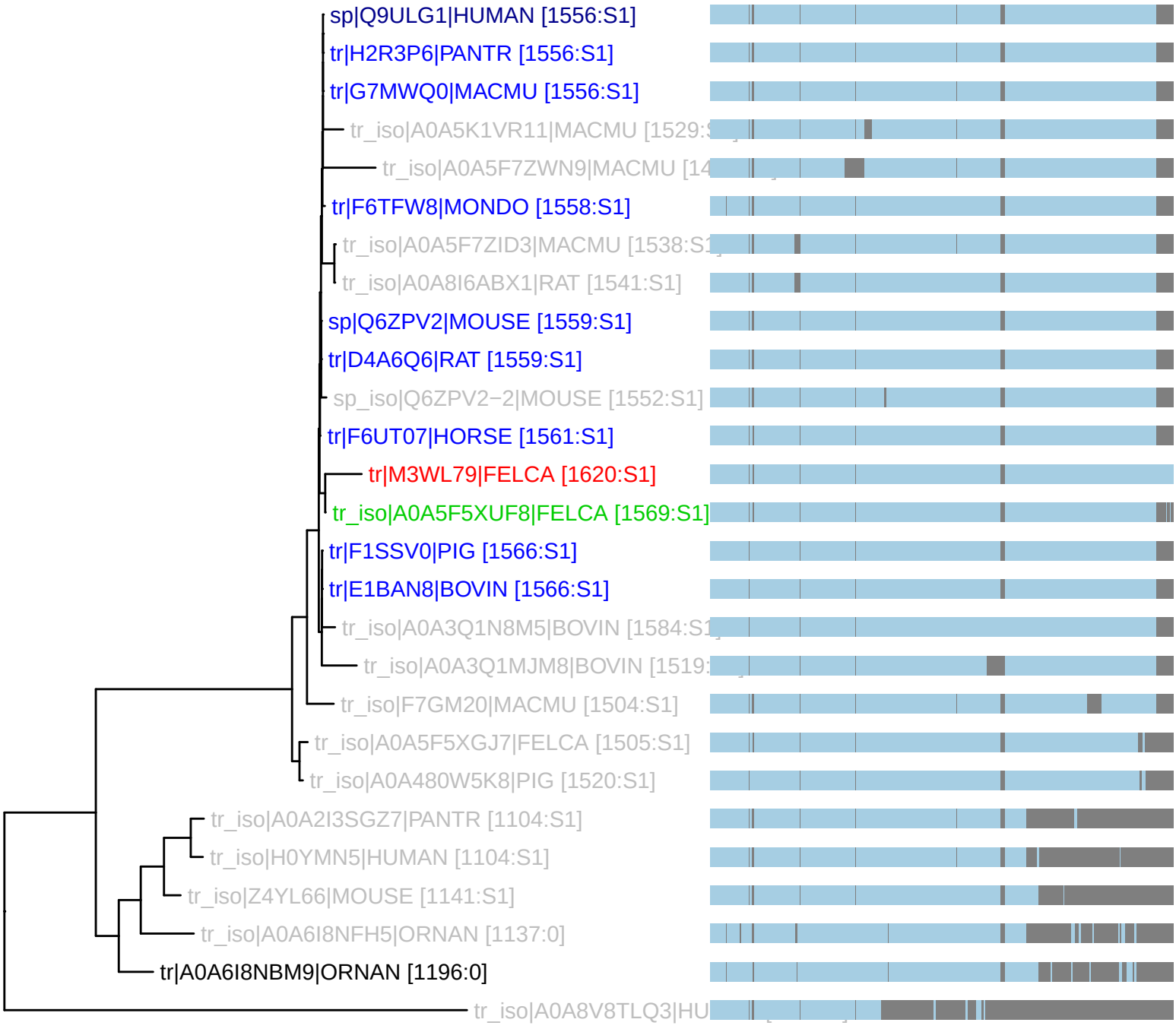PTHR45685:SF2 : 27 taxa 11 organisms (230327)
S1: n_tax: 10 rank_score: 179.51 canon_cost: 0.0450 prop_cost: 0.0143