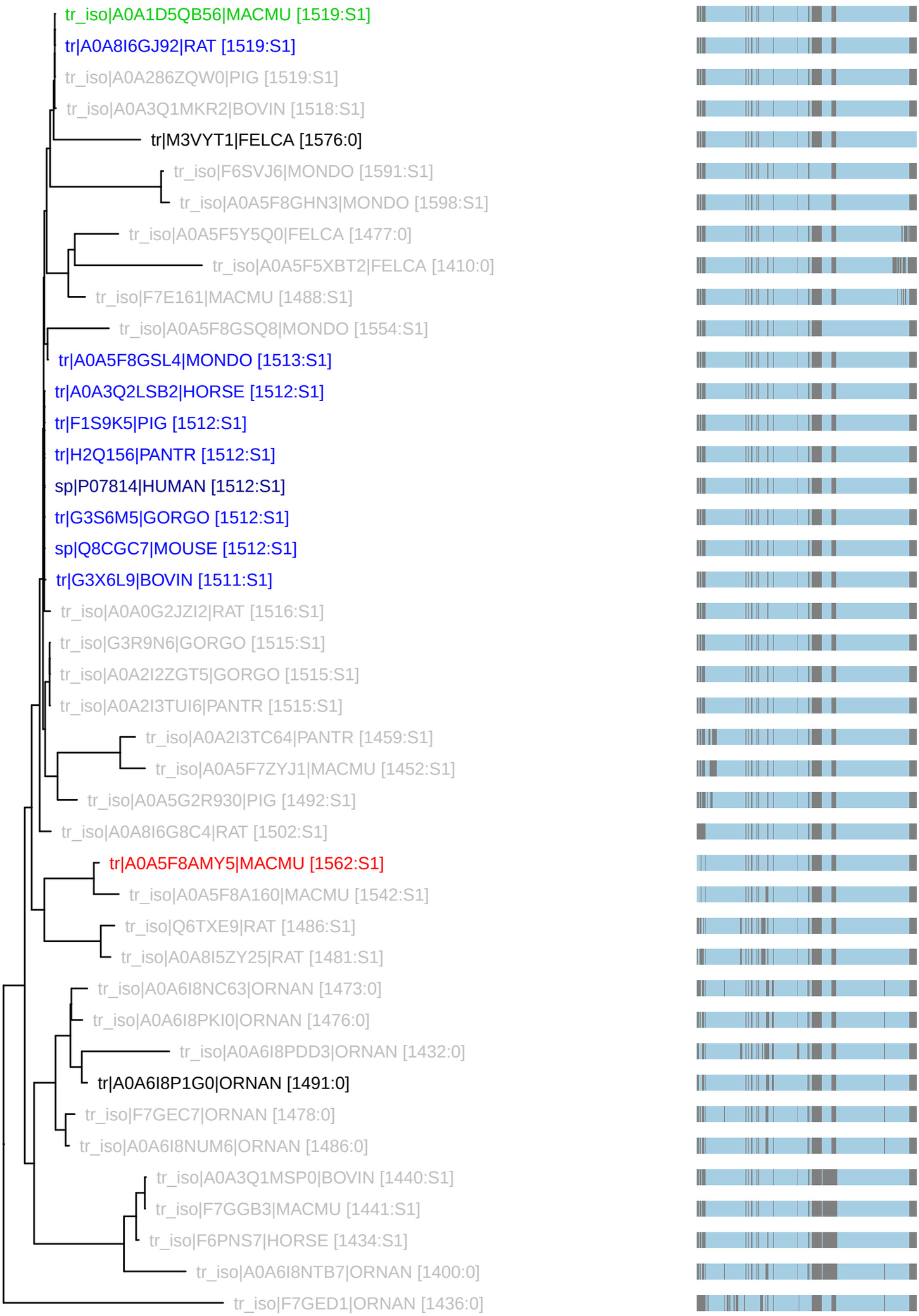PTHR43382:SF2 : 42 taxa 12 organisms (230327)
S1: n_tax: 10 rank_score: 179.56 canon_cost: 0.0412 prop_cost: 0.0073